

Bass

IN WINDSOR FOREST

R. Vaughan Williams

I The Conspiracy

Allegro

Bass

II Drinking Song

Allegro pesante

Bass

A

B

C

D

E

Bass

F

G

V.S.

Eight sets of empty musical staves, each consisting of a treble and bass clef staff, provided for the continuation of the piece.

III Falstaff and the Fairies

Bass

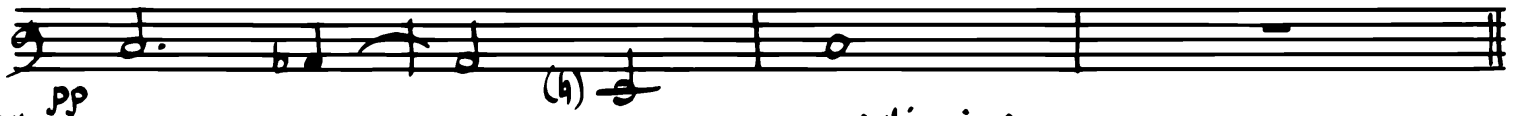
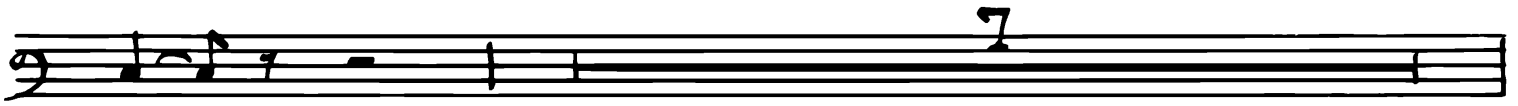

C *pp* Allegro vivace

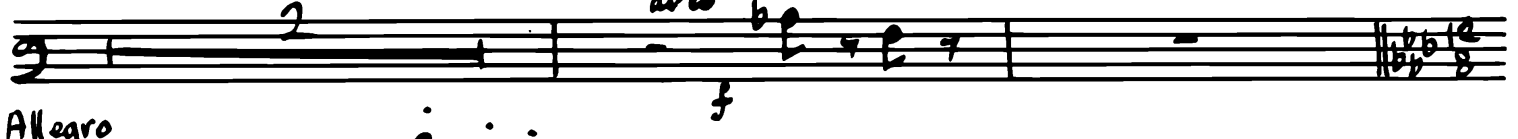
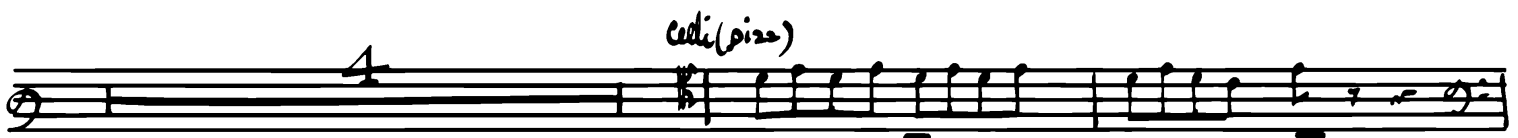
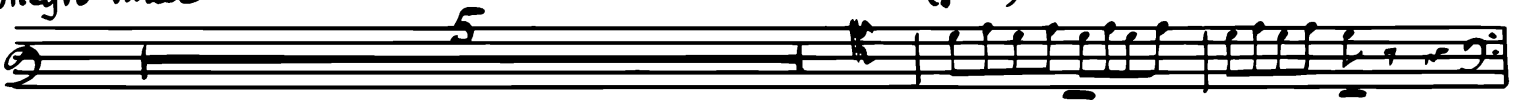

E Allegro

Bass

2 *pizz*

2 **F** *f* *Presto*
arco

ff *Lento*

fff

IV Wedding Chorus

Andante moderato

pizz *p* *arco* *pp* *celi*

mf dim.

p *crese.* *f* **A**

dim. *pizz* *arco*

3 *pizz* *pp*

Bass

arco

B

pizz

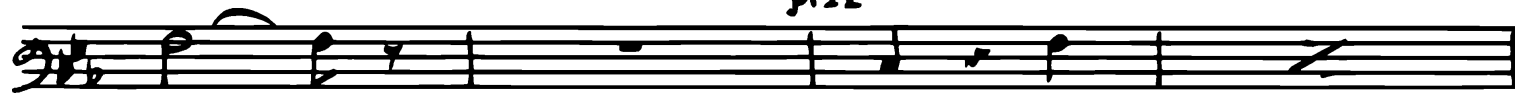

p

C

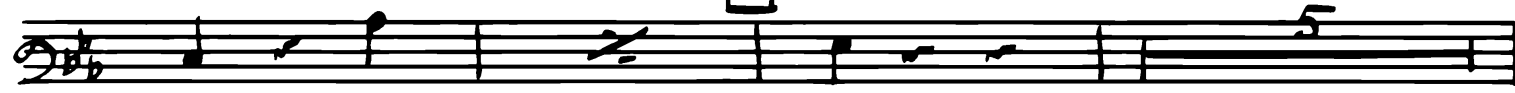

pp

Celli

mf dim.

D

p

crase.

f

dim.

pp

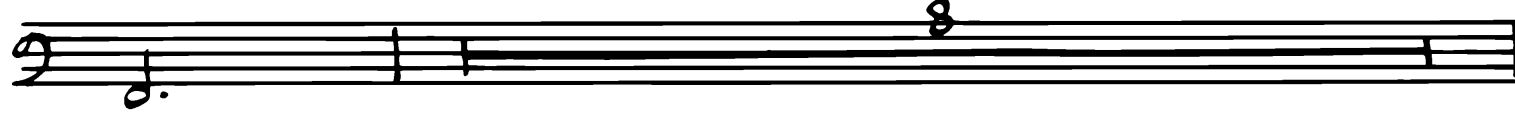

8

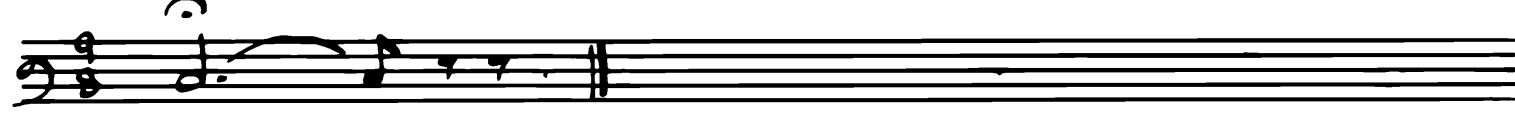

ppp

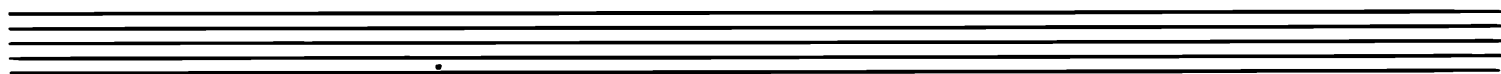

Bass

Epilogue

Eleventh staff of music.

Bass

arco

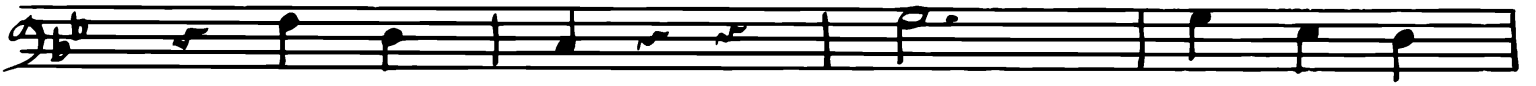

D

#

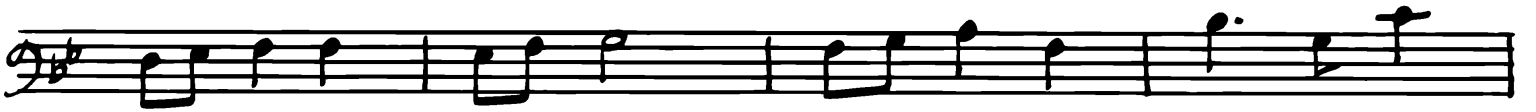

E

#

