

The Clock and the Dresden Figures

1

for Solo Piano and Military Band

Concert Flutes & Piccolo

Mil. Band by the Composer

Albert W. Ketèlbey

Play Piano cues if no piano present

Con moto

Piano

Piano

Piano Solo (Fl.)

Musical score for Flute and Horn/Picc. The Flute part begins with a melodic line marked *Con moto* and *Piano*. The Horn/Picc. part has a rest. A later section shows the Horn/Picc. part with a melodic line marked *Piano*. A final section shows the Piccolo part with a melodic line marked *Piano Solo (Fl.)*.

Musical score for Piano. The left hand plays a rhythmic accompaniment. The right hand plays a melodic line. A handwritten note says "play" and a printed note says "change to Flute".

Musical score for Piano and 2nd Flute. The Piano part is marked *a tempo* and *Drum*. The 2nd Flute part is marked *Piano* and *leggiero*.

Musical score for Piano. The left hand plays a rhythmic accompaniment. The right hand plays a melodic line.

Musical score for Piano. The left hand plays a rhythmic accompaniment. The right hand plays a melodic line.

Musical score for Flute and Piccolo. The Flute part is marked *Fl. play obligé*. The Piccolo part is marked *change to Picc.* and *Piano*. A Glockenspiel part is marked *Glock* and *Fl. obligé*.

Concert Flutes & Piccolo

Fl. obligé

Fl. & Picc. a 2

Piano (Fl. only)

Piano Fl. & Picc. a 2 *leggiero*

(Fl. only) Fl. & Picc. *f*

Tacet if Glock or Xylophone present—

(Fl. only) Fl. & Picc. a 2

(Fl. only)

Concert Flutes & Piccolo

Fl. obligé Piano Fl. Piano Piano

(Fl.) (Fl.) (Picc. only)

B Piano

(Fl.)

Piano

(Picc.)

(Picc. ch. to Fl.)

(Piano)

(Piano)

(Piano)

(1st Fl.) Fl. play obligé Piano Glock Picc. & Fl.

2nd Fl. take Picc. (Picc.) mf a 2

Concert Flutes & Piccolo

(C) **Piano**
Tacet if Glock or Xylophone present

(Fl. & Picc.)

Fl. **Piano**

Pico. **Piano**

(Picc.) *f*

accel.

Drum *a tempo* **Vivace**

2 *ff brillante*

obligé *ff brillante*

(Piano)

1 *sf*

The Clock and the Dresden Figures

for Solo Piano and Military Band

Mil. Band by the Composer

Oboe

Albert W. Ketèlbey

Con moto

6 *mf* *p* 1 1 7

mf

f < 2 6

f 4 (A) 2 *mf*

2 8

f

1 2 (B) 8

mf marcato

p

f

p daintily

(C) 8

ff

accel.

Drum Solo *a tempo* **Vivace**

ff

The Clock and the Dresden Figures

for Solo Piano and Military Band

Mil. Band by the Composer

If no piano play piano cues

E♭ Clarinet

Albert W. Ketèlbey

Con moto

E♭ Clarinet

mf *p* Piano *mf* Piano *Piano*

(B) *f*

mf daintily

(C) *mf leggiero*

accel.

Drum Solo *a tempo* **Vivace** *ff brillante*

sf

The Clock and the Dresden Figures

for Solo Piano and Military Band

SYNOPSIS: Two Dresden-China Figures standing on each side of a Clock come to life and dance to the ticking of the Clock, after a while the Clock goes wrong, the spring breaks suddenly and the two figures rush back to their former positions.

Mil. Band by the Composer

Solo Clarinet in B \flat

Albert W. Ketèlbey

Con moto

1 1

If no piano play cues Piano cue

Cl. *oblige mf*

p (Solo Clar.) Piano cue *a tempo* *pp* 1 2

3 4 5 6

dolce mf

Tutti f *Piano*

Glock *p daintily*

Piano

(A) *p delicato e leggiero*

p *Piano*

Solo Clarinet in B \flat

mf *leggiero*

1

Piano *pp stacc. leggiero* (B)

p

dolce

f Piano Glock *p*

daintily

(C) Piano

p leggiero

accel.

Drum Solo *Vivace*
a tempo
2 *ff brillante* *sf*

The Clock and the Dresden Figures

for Solo Piano and Military Band

Repiano Clarinet in Bb

Mil. Band by the Composer

Albert W. Ketèlbey

Con moto

1

If no piano play cues

Piano cue

oblige

mf

p

p

pp

mf

Tutti

f

Piano

Glock

p daintily

A

p delicato stacc.

4

8

Repiano Clarinet in B \flat

mf

5

(B)

pp stacc. leggiero

p dolce

pp

Piano Glock

p daintily

(C)

8

p leggiero

accel.

Drum Solo a tempo

2

Vivace

ff brillante

ff

f

The Clock and the Dresden Figures

for Solo Piano and Military Band

Mil. Band by the Composer

2nd Clarinet in Bb

Albert W. Ketèlbey

Con moto

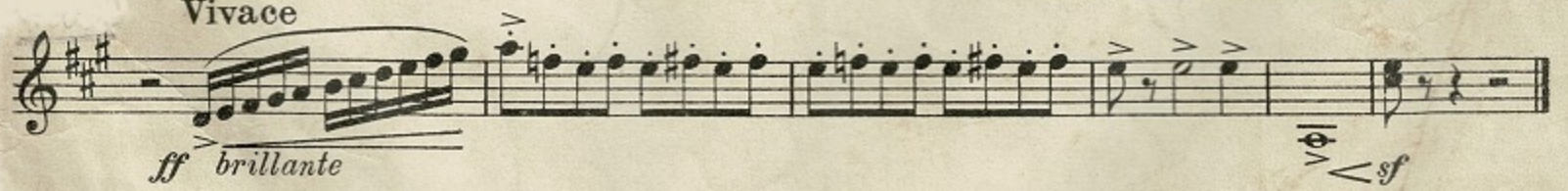
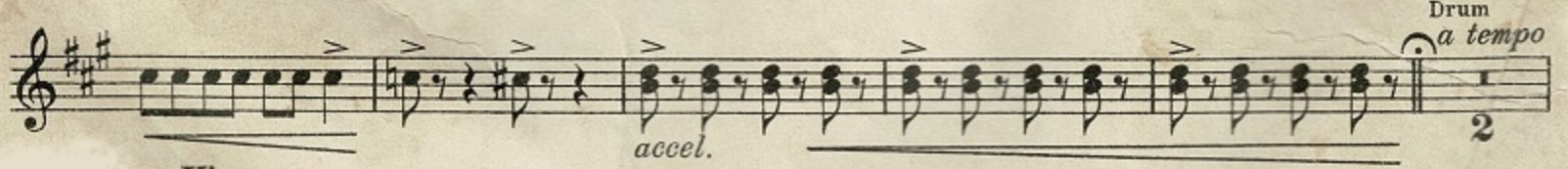
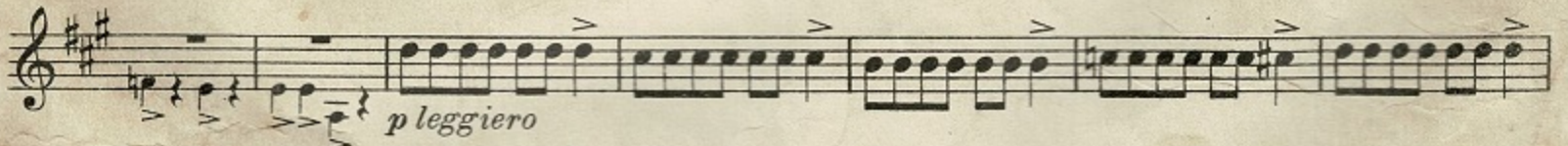
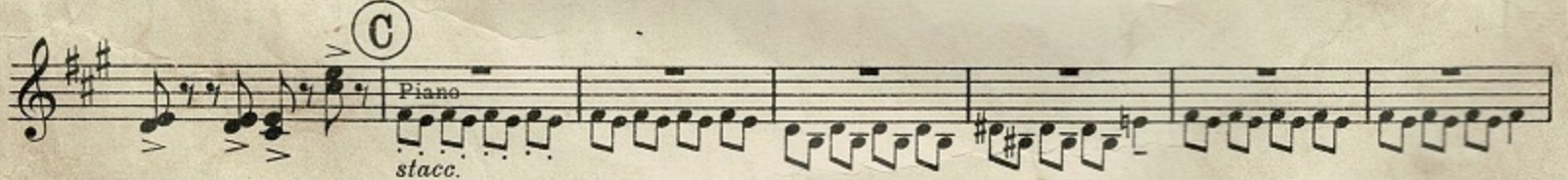
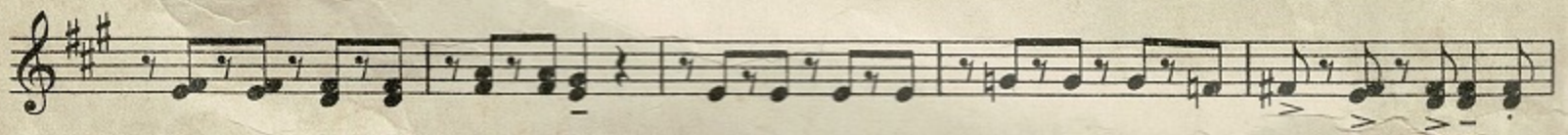
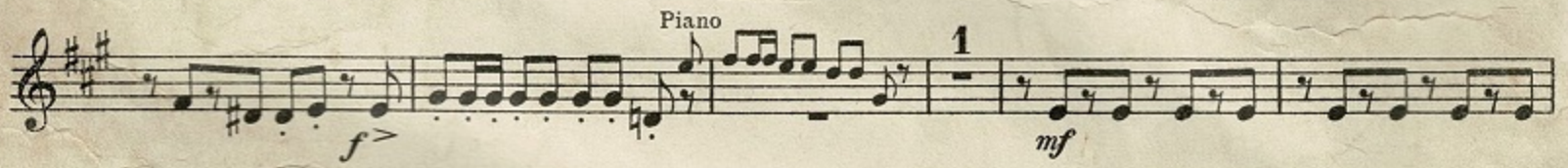
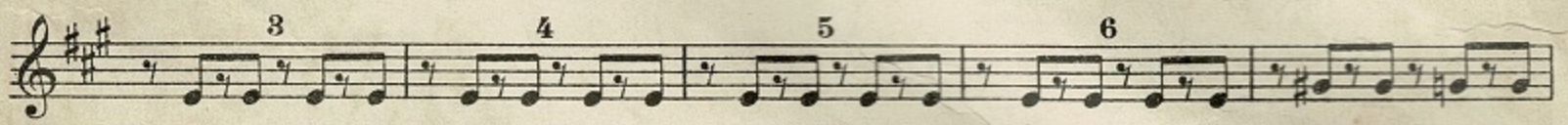
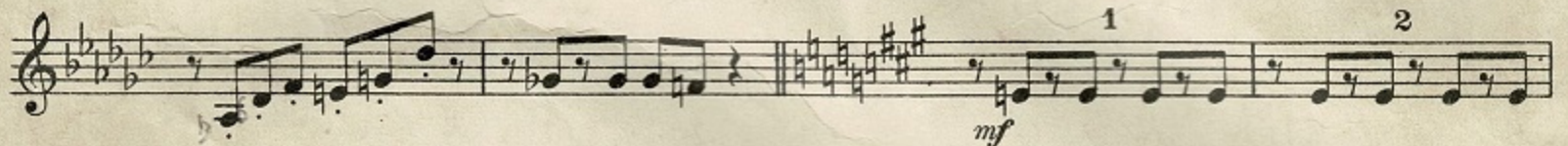
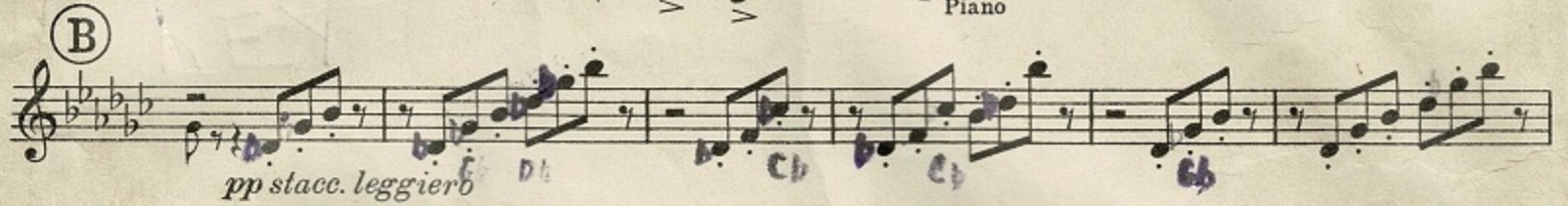
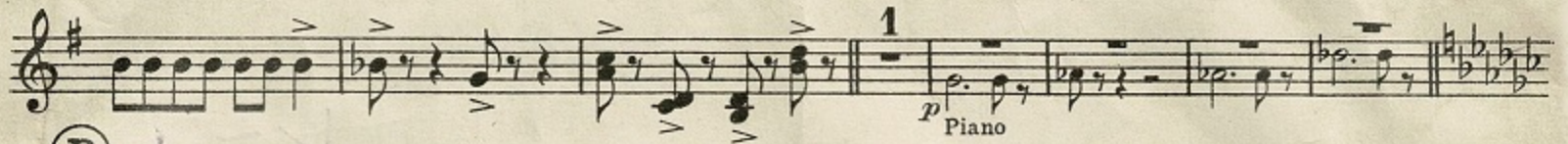
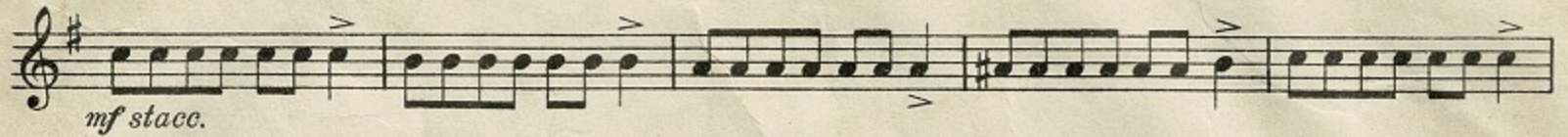
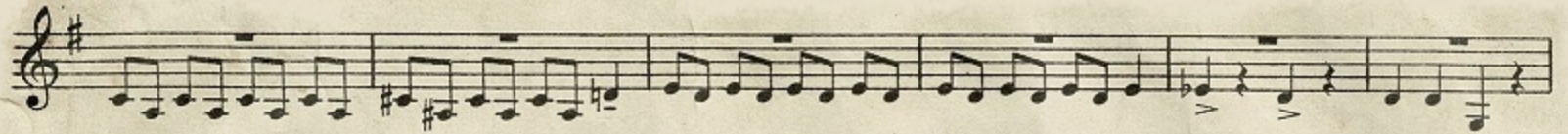

The Clock and the Dresden Figures

for Solo Piano and Military Band

3rd Clarinet in B \flat

Mil. Band by the Composer

Albert W. Ketèlby

Con moto

- Staff 1: *Con moto*, *mf*. Includes the instruction "If no piano play cues" and "Piano".
- Staff 2: *p*, *p*, *pp*.
- Staff 3: *mf poco marcato*.
- Staff 4: *Tutti*, *f*, *Piano*, *p*.
- Staff 5: *daintily*.
- Staff 6: *Piano*.
- Staff 8: *piano*.

Piano
stacc.

mf stacc.

5

(B) 7 mf

f Piano mf 1

(C) Piano stacc.

p leggiero

accel. 2 a tempo

Vivace ff brillante sf

The Clock and the Dresden Figures

for Solo Piano and Mil. Band (or Orchestra)

Alto Saxophone

Mil. Band by the Composer

Albert W. Ketèlbey

Con moto

p

pp daintily

p leggiero

f

Alto Saxophone

The Clock and the Dresden Figures

for Solo Piano and Mil. Band (or Orchestra)

Tenor Saxophone in B \flat

Mil. Band by the Composer

Albert W. Ketèlby

Con moto

- Staff 2: Continues the melodic line.

Tenor Saxophone in B \flat

p Piano
 Piano
pp
 1
 1
 1
 2
stacc.
< f *mf*
 (B) 7
sf < pp
accel.
 Drum Solo *a tempo*
 2
ff
 Vivace

The Clock and the Dresden Figures

for Solo Piano and Military Band

Bassoon

Mil. Band by the Composer

Albert W. Ketèlbey

Con moto

8 *p* *stacc.* *p* 1

mf

f *pp* 2

4

Ⓐ 8 7 *f* *pp*

1 2

Detailed description of the musical score: The score is written for Bassoon in a key signature of one sharp (F#) and a common time signature (C). It consists of eight staves of music. The first staff begins with a rest for 8 measures, followed by a melodic line starting on G4, marked *p*. A first ending bracket covers measures 1-2, marked *stacc.* and *p*. The second staff continues the melodic line, marked *mf*. The third staff features a series of eighth-note chords, marked *f*. The fourth staff continues with eighth-note chords, marked *pp*, and includes a second ending bracket for measures 2-3. The fifth staff has a rest for 4 measures, followed by a melodic line. The sixth staff starts with a circled 'A' and a rest for 8 measures, followed by a melodic line marked *f* and *pp*. The seventh staff continues the melodic line. The eighth staff features a melodic line with accents, marked 1 and 2, and ends with a key signature change to two sharps (F# and C#).

The Clock and the Dresden Figures

for Solo Piano and Military Band

Mil. Band by the Composer

1st & 2nd Horns in F

Albert W. Ketèlbey

Con moto

1st Solo

5 1 8 1st

p

f

(Closed)

2 Open

(Closed) *f*

p lightly

4 (A) 6

sf *p.*

sf lightly

7

5 (B) 1st

p dolce

1st & 2nd Horns in F

Drum solo
a tempo

The Clock and the Dresden Figures

for Solo Piano and Military Band

1st & 2nd Cornets in B♭
(or Trumpets)

Mil. Band by the Composer

Albert W. Ketèlbey

Con moto

Horn *p*

Horn

muted *mf*

2 1 1

1 1

4 (A) 8 7

muted *sf* *mf*

Ch. to A Cornets

5

(B) A Cornets

Horn

muted

2

p Horn

(C) 7

muted

mf

f *p accel.*

Drum solo *Vivace*
a tempo Open

3 *p lightly*

a2

The Clock and the Dresden Figures

for Solo Piano and Military Band

Mil. Band by the Composer

Tenor & Bass Trombones

Albert W. Ketèlby

Con moto

muted till last 5 bars

9 1 16 1^o 2 2

p *p*

2 4

f

(A) 15 *sf* *fz* *p*

(muted) *f*

5

(B) 8 8 1^o 2 5 (muted) 1 *f*

p *f*

(C) 7 (muted) *sf* *p*

f

accel. *p* *a tempo* 2 **Vivace**

Drum Bassn.

open *p accel.* *ff*

The Clock and the Dresden Figures

for Solo Piano and Military Band

Baritone in B \flat

Mil. Band by the Composer

Albert W. Ketèlbey

Con moto

Baritone in Bb

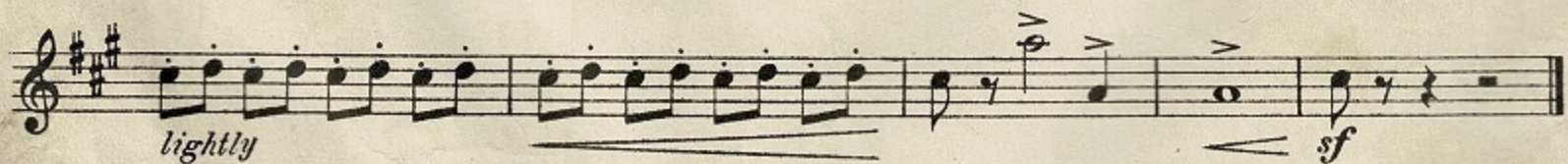
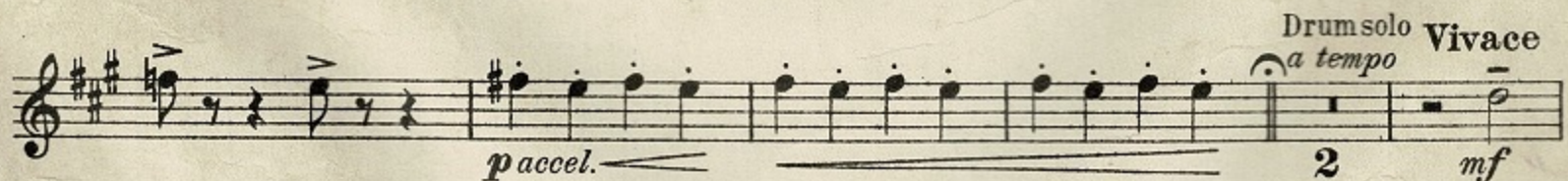
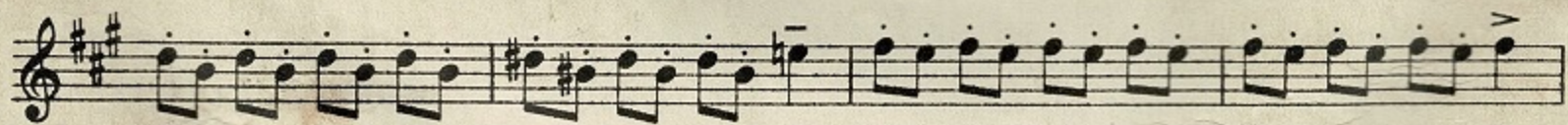
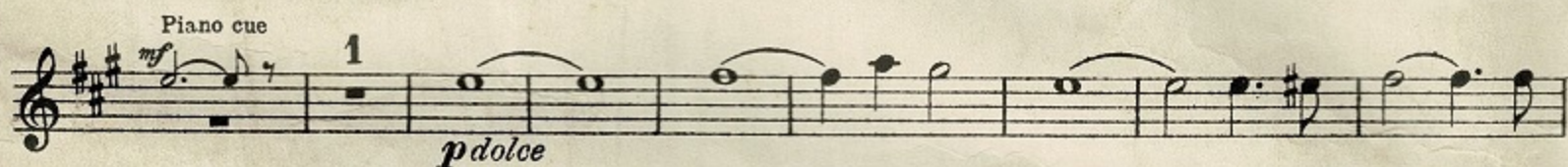
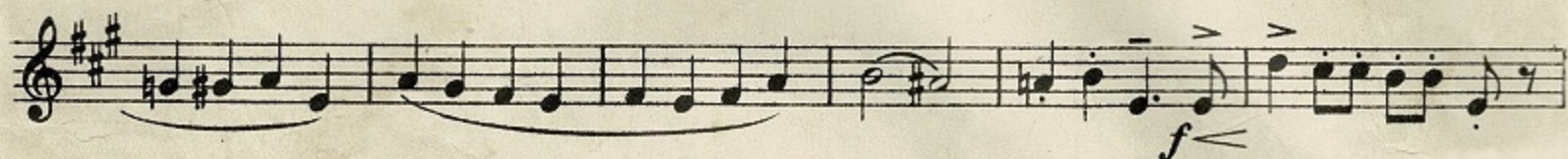
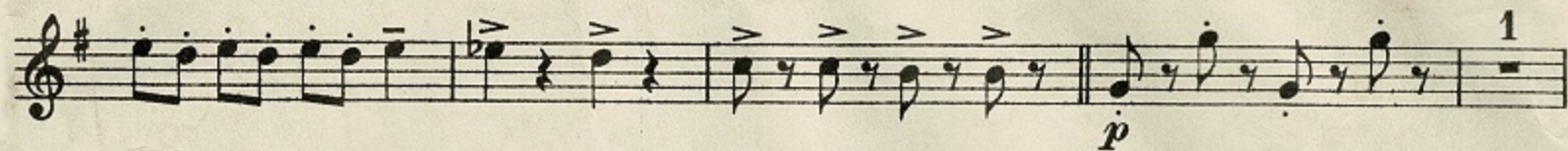
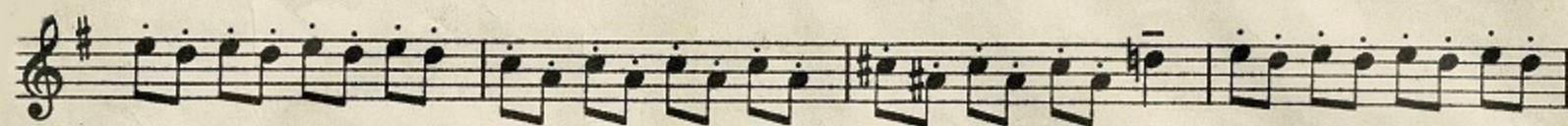

The Clock and the Dresden Figures

for Solo Piano and Military Band

Euphonium

Mil. Band by the Composer

Albert W. Ketèlbey

Con moto

9 1 15 2 2

2

4 (A) p

7 sf p

5

Euphonium

(B)

1 1 1

p

7

f *p*

7

f *p*

(C) 7

accel.

a tempo
Drum *Vivace*

2

The Clock and the Dresden Figures

for Solo Piano and Military Band

Mil. Band by the Composer

Bass

Albert W. Ketelbey

Con moto

9 1 16 2 7 4

(A) 8 7 *fz* *p*

(B) 5 1 1 1 *pp*

1 2 6 *p*

(C) 7 *fz* *p*

accel.

a tempo
Solo Drum **Vivace**

2 *fz* *ff*

The Clock and the Dresden Figures

for Solo Piano and Military Band

Drums

Big Bell D, Timpani F.C. Glock, Rattle or Buzzer (for Clock-spring)

Mil. Band by the Composer

Albert W. Ketelbey

Con moto 6/8 GLOCK

Clock Tick S.D. Wood S.D. Wood
Rim Block Rim Block

f *p* *Solo mf a tempo*

1 2 3 4 5 6 7 8 9 10

11 12 13 14 15 16 2

BIG BELL or Glock (with S.D. stick)
f (Clock strikes)

Clock Tick S.D. Wood S.D. Wood
Rim Block Rim Block

p 2 3 4 5 6 7 8 4

(A) Glock

mf

N.B. If no piano present play cue on Glock (or Zylphone at discretion of Conductor)
Piano cue

If piano present play lower notes
Glock Solo

p

Drums

(C) N.B. If no piano present play cue as before (Piano cue)

