

UWERTURA na orkiestrę
OUVERTURE for Orchestra

G. Bacewicz

Allegro

10

1

4

f

2

3

7

2

f

4

5

6

6

10

6

8

Andante
♩ 12 4

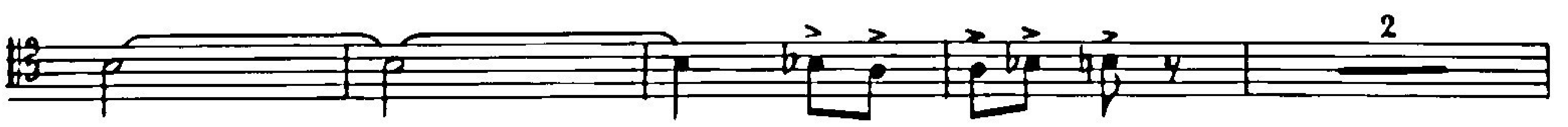
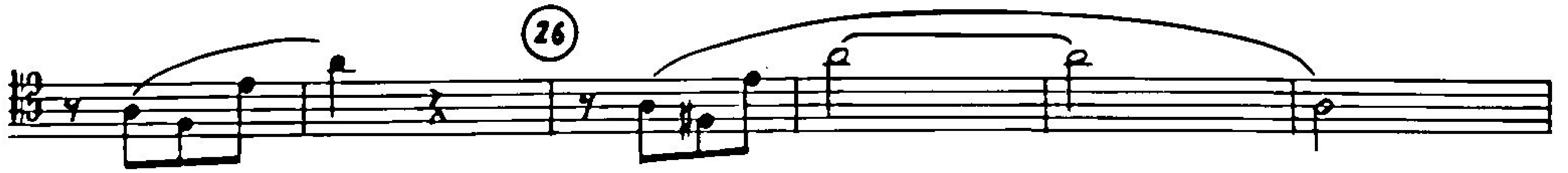
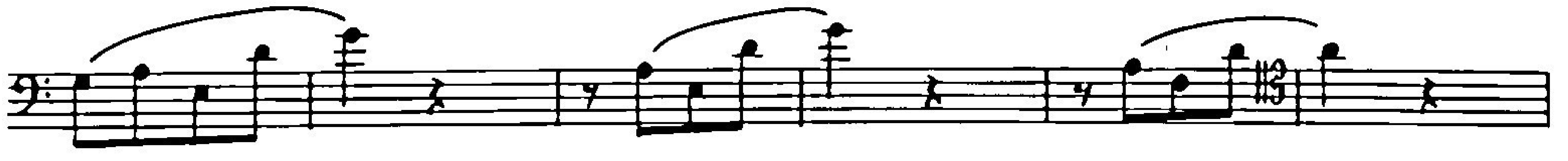
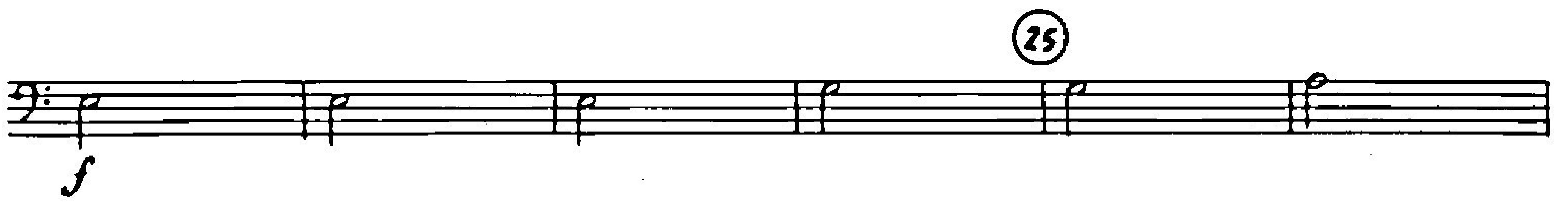
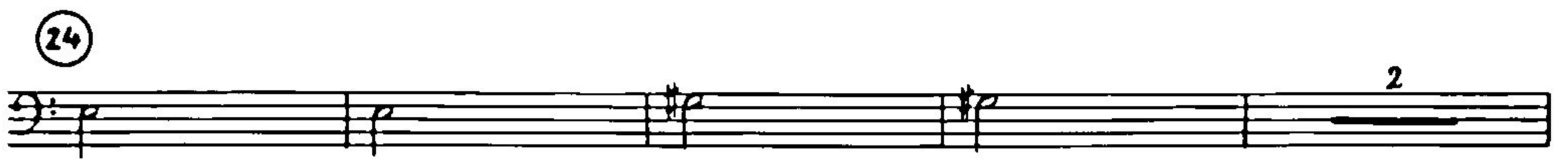
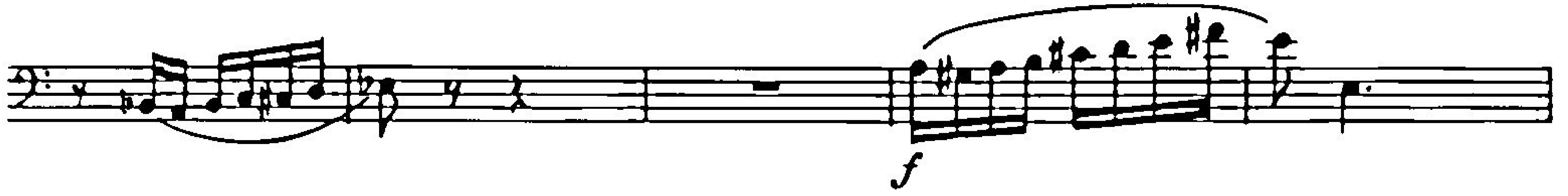
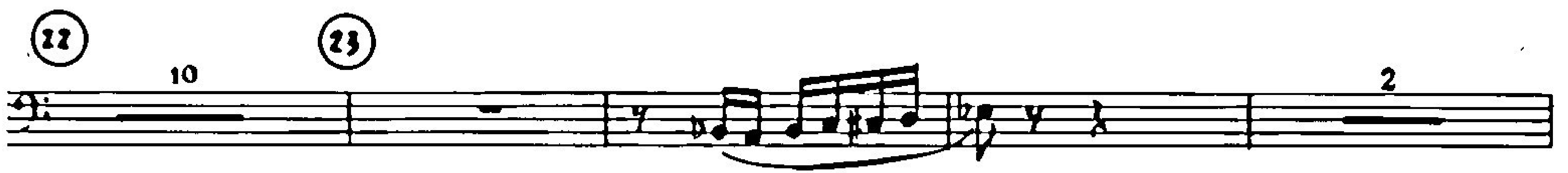
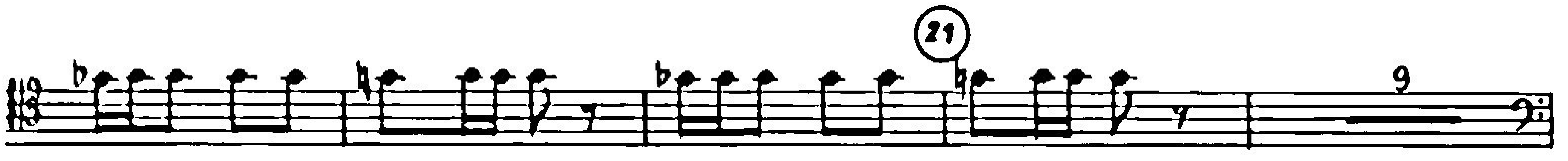
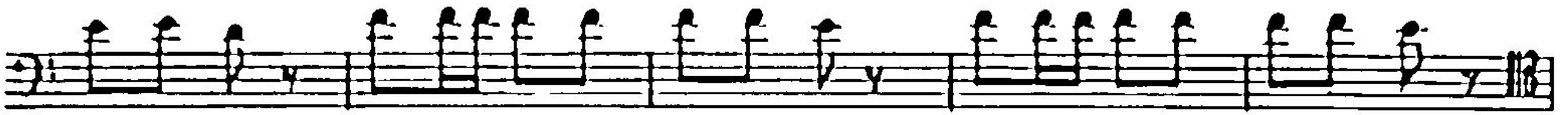

27

28

29

30

31

32

33

34

35

UWERTURA na orkiestrę
OUVERTURE for Orchestra

G. Bacewicz

Allegro

10 ① 4

②

③ 7 2 fg1 2

④

⑤ 6 ⑥ 10 10

⑦ 10 ⑧ 6

Andante ⑨ 4 fg1 3

p

7 (10) 2

Allegro energico

3 (11) 9

(12) 10 (13) 2 tr 6 (14)

3 (15) 10 (16) 2 tr 7

(17) 2

f

(18)

