

Bassoon II

IN WINDSOR FOREST

R. Vaughan Williams

I The Conspiracy

Allegro

Boxed 'A' above the fourth staff.

v.s. at the end of the sixth staff.

**B**

The fourth system continues the melodic line with slurs and dynamics markings like 'f' and 'p'.

The sixth system shows a continuation of the melodic phrase with slurs and dynamics.

The eighth system continues the melodic line with slurs and dynamics.

**E**

The eleventh system starts with a treble clef and a key signature change to three sharps. It contains a series of notes with slurs.

**F** Più lento

a tempo

II Drinking Song

Allegro pesante

5 v.s.

Ass. 2

A

C

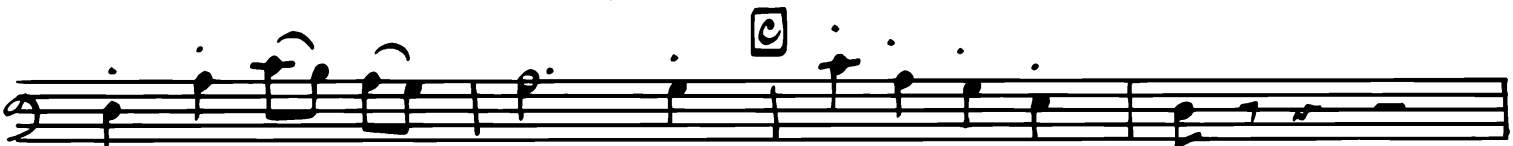

D

Ass. 2

F

V.S.

G<sup>2</sup>

III Falstaff and the Fairies

V.S.

Three empty musical staves at the bottom of the page, intended for a *V.S.* (Vice-Solista) part.

Bsu. 2

*sim.*

A

*mf*

*sim.*

B

*pp* *pp* (h)

7

*Soli* *pp* *pp* *Allegro vivace* 5

1 4

1 6

*p*

*p*

*ff*

*ff*

**D** *Poco meno mosso*

**F**

*f*

*Allegro*

*ff*

*mf*

*p*

**F**

*f*

*Presto*

*f*

*Presto*

v.s.

Bsn. 2

IV Wedding Chorus

*Andante moderato*

Ann. 2

Two empty musical staves, one in treble clef and one in bass clef, positioned at the bottom of the page.

V Epilogue

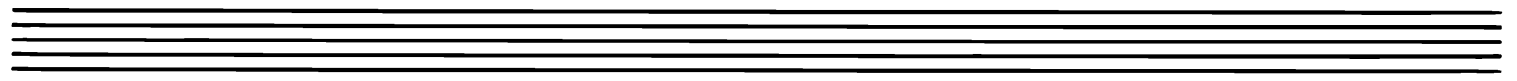

E

An empty musical staff consisting of five horizontal lines.

An empty musical staff consisting of five horizontal lines.