

BACH

IL CLAVICEMBALO BEN TEMPERATO

EDIZIONE DI STUDIO SECONDO GLI ORIGINALI

Vol. II

(Montani)

LE CLAVECIN BIEN TEMPÉRÉ

THE WELL-TEMPERED
HARPSICHORD

DAS WOHLTEMPERIERTE KLAVIER

EL CLAVE BIEN ATEMPERADO

RICORDI

E.R. 2376

BACH

IL CLAVICEMBALO BEN TEMPERATO

EDIZIONE DI STUDIO SECONDO GLI ORIGINALI

Vol. II

(Montani)

LE CLAVECIN BIEN TEMPÉRÉ

THE WELL-TEMPERED
HARPSICHORD

DAS WOHLTEMPERIERTE KLAVIER

EL CLAVE BIEN ATEMPERADO

RICORDI

E. R. 2376

La revisione di questa nuova edizione del « Clavicembalo ben temperato » è frutto di esperienze dirette e di consultazioni con i più noti conoscitori dell'immortale opera bachiana. Riferimenti agli originali, fraseggio, distribuzione dell'ordito polifonico, diteggiatura, coloriti, dinamica, tutto è stato vagliato caso per caso e infine stabilito secondo le regole estetiche e pedagogiche men contraddette.

La nuova edizione si distingue dalle altre anche per essere stata sottoposta al successivo vaglio di ben sei maestri correttori, allo scopo precipuo di eliminare quei piccoli e non piccoli errori da cui non vanno immuni nemmeno le più accreditate edizioni: osiamo credere che il risultato non abbia tradito i nostri propositi. Revisore e coordinatore è stato il M.^o Pietro Montani, Titolare di Pianoforte principale nel Conservatorio « G. Verdi » di Milano.

GLI EDITORI

INDICE TEMATICO

Preludio I

Moderato
mf 2

Fuga I, a 3

Pag. Allegro
f 4

Preludio II

Allegro
mf 6

Fuga II, a 4

Andante
p 8

Preludio III

Andante
p 10

Fuga III, a 3

Allegro sostenuto
f 12

Preludio IV

Andantino espressivo
p 14

Fuga IV, a 3

Allegro risoluto
f 17

Preludio V

Allegro giusto
f 20

Fuga V, a 4

Andante
f 24

Preludio VI

Allegro vivace
f 26

Fuga VI, a 4

Allegro moderato
f 28

Preludio VII

Allegretto pastorale
p 30

Fuga VII, a 4

Allegro maestoso
f 32

Preludio VIII

Allegro molto moderato
mf 34

Fuga VIII, a 4

Andante sostenuto
p 36

Preludio IX

Andantino
p 39

Fuga IX, a 4

Largo alla breve
f 42

Preludio X

Allegro moderato
mf 44

Fuga X, a 3

Allegro deciso
f 47

Preludio XI

Andante scorrevole
p 51

Fuga XI, a 3

Allegretto vivo (*alla Giga*)
p 54

Preludio XII

Andantino
mf 57

Fuga XII, a 3

Allegretto
p 59

Preludio XIII

Allegretto mosso
mf 62

Fuga XIII, a 3

Pag. Allegro moderato
f 66

Preludio XIV

Andante espressivo
mf 69

Fuga XIV, a 3

Andante con moto
mf 72

Preludio XV

Allegro vivace
p 76

Fuga XV, a 3

Allegretto giocoso
p 78

Preludio XVI

Largo
f 80

Fuga XVI, a 4

Andante con moto
f 82

Preludio XVII

Andante con moto
p 86

Fuga XVII, a 4

Andantino tranquillo
p 90

Preludio XVIII

Allegro moderato
f 93

Fuga XVIII, a 3

Allegretto moderato
p 96

Preludio XIX

Allegretto
p 100

Fuga XIX, a 3

Allegro moderato
f 102

Preludio XX

Andante
p 104

Fuga XX, a 3

Andante scolpito
f 106

Preludio XXI

Allegretto pastorale
p 108

Fuga XXI, a 3

Allegretto
p 112

Preludio XXII

Andante con moto
mf 114

Fuga XXII, a 4

Largo
f 116

Preludio XXIII

Allegro
f 120

Fuga XXIII, a 4

Andante
mf 123

Preludio XXIV

Allegro
mf 127

Fuga XXIV, a 3

Andante scandido
mf 130

Johann Sebastian Bach (1685-1750)

IL CLAVICEMBALO BEN TEMPERATO

(Montani)

Volume II

PRELUDIO I

Moderato (♩ = 66)

mf legato

cresc.

FUGA I, a 3

Allegro (♩ = 104)

f non legato

PRELUDIO II

Allegro (♩ = 120)

1 3 2

1 3 2

FUGA II, a 4

Andante (♩ = 60)

p legato

Short musical notation system, likely a continuation or detail of the first system.

PRELUDIO III

Andante (♩ = 80)

simile

simile

p

Allegro ♩ = 60

PRELUDIO IV

Andantino espressivo (♩ = 50)

FUGA IV, a 3

Allegro risoluto (♩=132)

f poco legato

PRELUDIO V

Allegro giusto (♩=92)

a) =

13

5 4 1 3 1 2 4 2

1 2 1 2 3 5 4

p

tr

2 1 3 1 2 3

13

4 1 2 5 4

tr

1 2

1 8 1

4

2 3 1

cresc.

3 1 2

1 3 2 5 3

5 2 4 1

8 2 3 5 2

1 3 5 4 1 3 1 1 3 2 2

3 4 4 1 2 8 3 4 2 1

1 4 1 2 4 3 5 2 4 3 4 2 3 1 5 5 5

f *ten.* *ten.* *ten.* *ten.* *ten.*

2 3 1 3 1 4 1 2 3

4 3 4 3 1 2 4

FUGA V, a 4

Andante (♩ = 72)

PRELUDIO VI

Allegro vivace (♩ = 120)

leggero

1 2 5 1 2 3 1 2 4 1 1 3 4 1 1 2 1 1

4 2 1 3 5 3 4 1 2 1 2 4 1 5 3 2 2 4 1 5 2 5 4 1 1 1

5 1 1 2 4 3 5 1 2 3 1 1 1 3 1 2 3 5 1 3 5 4

cresc.

4 4 5 3 2 1 4 2

p

4 3 4 1 5 2 1 4 1 5 5 2 3 5 4 2 5 1 4 2 3 1

cresc.

4 2 5 1 4 2 1 3 2 3 1 3 2 3 2

f

3 2 1 3 2 4 2 1 3 5 3 1 2 1 2 2 4 2 1

mf (sopra) *dim.* *pp*

FUGA VI, a 3

Allegro moderato (♩ = 76)

PRELUDIO VII

Allegretto pastorale (♩ = 84)

5 1 2 5 1 2 4 1 3 4 1 3

cresc.

5 1 5 4 2 3 4

5 2 3 1 1 5 3 2 1 5 3 1

f *dim.*

1 3 2 4 3 1 2 3 3

2 3 1 4 1 2 3 5 2 5 2 1 2 5 2

mf *p*

3 1 1 2 1 2 5 2

4 5 3 4 2 1 5 5 5 5 3 4

4 1 4 2 4 1 3 1 2

3 2 1 2 4 2 1 4 1 2 3 1 2 1 2

p *cresc.*

5 5 5 4 5

4 2 3 1 4 1 4 1 3 4 1 3 4 3

f *p* *cresc.*

1 1 1 1 1 2 1 2 3

4 1 3 5 5 4 4 3 1 4 4 3 1 4 4

f

3

3

FUGA VII, a 4

Allegro maestoso (♩=63)

f tenuto, non legato

f

dim.

f

PRELUDIO VIII

Allegro molto moderato (♩=88)

mf

cresc.

sempre cresc.

f

tr

ER. 2376

FUGA VIII, a 4

Andante sostenuto (♩ = 56)

p ben tenuto

PRELUDIO IX

Andantino (♩ = 76)

FUGA IX, a 4

Largo alla breve (♩ = 60)

f tenuto

T 4

T 5

T 1

T 3

T 4

T

PRELUDIO X

Allegro moderato (♩ = 63)

4 3 3

4 1 4 1 4 1 5 4 1 3 tr 3 1 3 5 1 4 3

2 5 2 1 3 2 1 1 1 1 3 5 1 4 3

4 3 3

1 2 1 2 1 1 2 3 1 3 1 3

cresc. *dim.* *tr.*

4 2 3 6 2 3 1 1 3 1 3 1 3

3 1 2 1

1 3 2 3 *continua*

3 1 4 tr *dim.* *p*

continua 4 1 1 3 1 3 1 3

cresc. *tr.* *f*

4 1 3 2 1 4 2 5 2 3

4 3 2 3 3 2 1 3 1 3 5 2 3 1 3 5 2 1 3 1 2 1 4 3 2 1 3

4 1 2 1 4 3 3 3 2 1 3 3 2 1 3 2

4 3 2 1 3 2 1 3 2 1 3

FUGA X, a 3

Allegro deciso (♩ = 132)

3 2 3 1 2 1 1 1 2 2 4 5 5

non legato

3 1 5 5 3 2 1 3 1 1 3 2 1 1

non legato

4 5 4 2 2 1 1 1 3 1 1 2 2 1

2 4 4 3 4 1 1 1

5 5 4 2 1 3 2 1 3 1 2 5 4 3 4

4 1 3 4 5 1 1 3 1 5

cresc.

PRELUDIO XI

Andante scorrevole (♩ = 63)

FUGA XI, a 3

Allegretto vivo (*alla Giga*) (♩. = 104)

PRELUDIO XII

Andantino (♩ = 72)

FUGA XII, a 3

Allegretto (♩ = 84)

p poco staccato

cresc.

PRELUDIO XIII

Allegretto mosso (♩ = 80)

a) =

legato, eguale

4 1 2 4 4 5 1 3 2 2 1 3 3

1 2 4 1 3 2 4 4

legato, eguale

1 3 3 5 2 4 5 4 3 4

2 4 8 5 2 1 2 3

eguale

3 3 132

8 3 4 tr tr 4 tr tr 2

4 4 2 4 2 4 2

2 tr 2 1 1 4 tr 1 4

4 5 1 5 4 1

5 1 5 4 1 3 4 3 4 4 2 1

tr 5 4 1 2 1 1 1 2 1

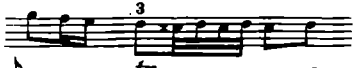
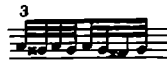

legato, eguale

legato, eguale

FUGA XIII, a 3

Allegro moderato (♩ = 66)

The score is written for piano and includes the following elements:

- Tempo:** *Allegro moderato* (♩ = 66)
- Key Signature:** Three sharps (F#, C#, G#)
- Performance Markings:**
 - f* (forte)
 - tr* (trill)
 - T tr* (trill)
 - w* (wavy line)
- Technical Annotations:**
 - Fingerings (1-5) and articulation marks (accents, slurs)
 - Trill patterns (e.g., 2 3 1, 2 4 3)
 - Wavy lines (*w*) indicating tremolos or rapid oscillations
 - Dynamic markings like *mf* and *f*

PRELUDIO XIV

Andante espressivo (♩ = 60)

mf

a tempo

f *semplice* *mf*

f sostenendo

dim. *p*

FUGA XIV, a 3

Andante con moto (♩ = 72)

mf *espressivo*

PRELUDIO XV

Allegro vivace (♩ = 120)

p leggero

FUGA XV, a 3

Allegretto giocoso (♩ = 69)

p *sempre stacc.*

mf

5 3 2 4 1 2 5 3 2 4 5 3 2 4 1 2 3 1 2 4 1 5 2 >

poco cresc.

1 1 2 3 1 2 3

4 3 tr 5 2 1 4 5 5 4

1 1 2 tr 1 3 1 2 1

4 3 2 2 1 2 5 3 1 2 4 2 5 3 1 2 4 2 2 1 4 2 5 3

2 4 3 2 1 3 2 4 1 4 tr

cresc. tr 7 7 2 tr

4 4 4 7 7 7 7

4 2 1 1 2 1 1 1 2 1

3 2 1 1

cresc. *f* 1 1 2 2

5 5 3 3 7 7 4

5 5 3 1 2 4 4 4 3 4 3

1 2 2 2 2

5 2 4 4 4

PRELUDIO XVI

Largo (♩=84)

FUGA XVI, a 4

Andante con moto (♩=72)

PRELUDIO XVII

Andante con moto (♩ = 63)

p

legato

legato

cresc.

mf

p

5 3 4 3 5 2 1 1

4 5 2 1 2 1 2 1

2 1 2 3 1 4 2 1 4 1

1 1 1 3 1 2 4 1 2 4 2 1

mf

3 3 5 2 1 2 2 3 3 5 4

5 4 3 4 2 1 3 1 2 1 4 4 3

2 2 4 3 1 5 3 1 4 5 1 5 3

1 1 1 2 1 2 4 4 5 4 1 2

mf

1 3 5 1 4 2 1 2 1 2 3 1 5

4 1 4 2 1 3 1 3 4 2

5 8 4 1 2 5 1 3 2 4 2 1

3 2 4 2 4 5 2 4 2 1

p

5 2 1 5 3 5 3 1 2 1 2 3 1 5 3

cresc.

2 3 1 4 3 1

1 4 1 2 4 1 5 3 1 4 1 5 3 2 1 3 3

3 1 4 4 4 1 1 2

cresc.

2 2 1 3 4 1 3 4

4 4 4

mf *p*

2 1 2 1 5 4 4 5 4 5 4 4 1 2 1 2

4 1 1 1 2 8 4 5

1 2 4 1 3 4 1 3 4 1 3 4 1 3 4

5 4 3 1 3 2 1 3 2 1 3 2 1 3 2 1

3 1 2 3 2 1 3 2 1 3 2 1 3 2 1

4 1 3 4 3 4 2 3 1 2

4 1 3 2 1 3 2 1 3 2 1 3 2 1 3 2 1

3 2 1 3 2 1 3 2 1 3 2 1 3 2 1 3 2 1

1 2 3 5 3 5 4

cresc. *legato*

4 1 3 2 1 3 2 1 4 1

3 2 1 3 2 1

3 2 1

3 2 1

4 1 1 5 3 2 4 1 3 5 3 1 4 3 3

2 1 3 4 4 3 1 2 1 1 2 1 4

p *cresc.*

4 1 1 2 1 3 4 3 4

4 1 1 2 1 3 4

f

1 2 3 1 4 2 1 2 5 3 2 1 2 3 1 1

4 2 3 5 2 3 4 4 1 2 5 3 1 2 3 1 1

cresc.

4 1 5 3 2 5 3 5 8 5 3 1 2

3 4 1 4 4 4 4 3 3 4 1

allarg. *Adagio* *f*

1 3 1 2 2 4 4 5

3 4 1 2 4 5

3 4

3

FUGA XVII, a 4

Andantino tranquillo (♩ = 66)

p dolce e legato

3 4 5 5 5 4 5 5 4 5 2 3 1

2 1 3 2 1 3 1 2 1 2 1 3 2

1 2 1 2 3 2 1 7 (b) (b) 1

4 5 5 2 1 3 1 3 3 2 4 3

cresc.

4 5 4 2 1 2 5 5 4 5 5 5

2 3 3 2 2 1 2

3 5 2 1 3 4 3 2

5 3 4 7 2 1 1 3 2

4 5 5 4 5 5 4 5 4 5 3 5

2 1 3 1 2 1 2 1 3 5 3

4 3 5 1 4 5 2 4 5 3 3 5 3

4 2 3 3 4 3 1 2 1 1 3 4 2 4 2 1 5 3 4

f *ff sempre*

5 3 4 2 3 1 4 2 5 1 3 4 3 3 1 3 4

2 3 4 5 4 5 3 4 5 5 5

tr 2 1 1 1 1 2 1 1 2 1 1 2 1 2 1 3 4

4 4 5 4 3 2 4 3 5 3 5 12 7 2 1 8 1 2 1 2 3 4

5 4 5 9

PRELUDIO XVIII

Allegro moderato (♩=84)

FUGA XVIII, a 3

Allegretto moderato (♩ = 76)

p legato

cresc.

tr

Short musical notation system with fingerings 3 1 2 1.

Short musical notation system with fingerings 2.

PRELUDIO XIX

Allegretto (♩ = 80)

p legato

FUGA XIX, a 3

Allegro moderato (♩ = 80)

f energico

non legato

T 1

PRELUDIO XX

Andante (♩ = 68)

plegato inespessivo e incolore

FUGA XX, a 3

Andante scolpito (♩ = 60)

PRELUDIO XXI

Allegretto pastorale (♩ = 96)

FUGA XXI, a 3

Allegretto (♩ = 104)

p legato

5 2 4 5 3 3 1 5 2

1 2 4 3 3 1 3 2 2 2 4 2 2

1 T

3 5 3 4 2 4 1 2 4

1 2 2 1 1 2 3 1 1 2 3 1 2 4 1 2 1

1 5 1 1 35 2 3 4 5 4 3 5 4 3

T

2 3 4 4 5 3 4 5 3 4 5 2 4 4

1 2 2 1 2 2 4 1 1 2 1

4 2 2 2 2 4 2 3

T 15 p

4 3 3 4 3 3 3 4 2 5 4 8 4 5 3

1 2 2 1 1 2 3 2 3 2 4 1 2 2 2 2 1

5 3 4 3 2 3 2 4 1 2 2 2 1

4 5 1 3 2 3 4 3 1 3 4

2 3 2 1 1 2 3 2 3 4

1 2 2 3 2 3 4

T p

1 4 4 1 4 5 4 4 3 5 5 4 4 3 4 5 3 5 3 5 5 2

2 1 2 1 2 1 2 2 1 2 1 2 2 1 1

3 4

cresc.

4 4 1 2 4 5 3 2 4 5

1 2 3 1 1 p

1 2 1 2 3 4 3

dim. p

PRELUDIO XXII

Andante con moto (♩ = 60)

mf legato

FUGA XXII, a 4

Largo ($\text{♩} = 63$)

f non legato

T₁

T₄

PRELUDIO XXIII

Allegro (♩=116)

f poco legato *p leggero*

1 1 3 2

1 3 3 4 7 4 4

2 1 3 2 3 1 2 3 4 1 3 3 1 1

1 4 4 1 1

cresc.

2 1 3 4 1 3 4 2 3 2 3

4 4 1 5 3 1 2 4

mf — *p*

3 2 2 3 2 3 4 2 2

3 1 2 4 2 1 5 2 5 3 2 1 2 4

tr

5 1 2 1 2 5 1 2 4

3 4 2 3 2 4 3 5

cresc.

5 4 3 2 3 4 2 3 4 2

1 3 5

leggero, non legato

3 1 2

3 2 1 5 3

4 2 1 5 3 5 1 5 3

3 2 2 4 5

2 4 3 2

1 1 1

f

tr.

tr.

5 3 5 4 2 4 5 2 4

2 1 4 1 1 1 1 4 1 4 1

2 2

cresc.

5 3 4 1 5 3 4 1 5 2 1

3 3 4 3 2 4

sempre f

3 1 3 1 2 5 4 1 5

1 1 4 5 1 3 3 2 1 4

1 4 1 4 2 3 3 2

231

FUGA XXIII, a 4

Andante (♩=60)

mf

PRELUDIO XXIV

Allegro (♩ = 68)

3 1 4 3 1 3 1 2 3

5 2 1 2 1 2 1 3 4 2 5 4 2 3 1 2 3

4 3 2 4 5 4 2 3 1 4

2 1 5 4 2 1 1 2 1 3 4 2 5 4 2 3 1 2

p

3 4 5 1 3 2 3 2 5 3 2

1 1 2 2

2 3 1

5 1 3 4 1 3

3 1 3 4 1 3

3 1 3 4

5 3 4

cresc. *mf*

1 3 2 4 1 3 4 1 4 1

4 5 4 5 5 1 5 2 3 2 5 1 5 4 2

2 4 5 3 1 2 2 1 3 1 2 1 3 1

4 5 2 4 5 3 4 4 5 3 4 4 2

cresc.

3 4 2 3 5 4 3 1 2 3 2 1 2 4

f

4 2 4 2 3 2 3 5 2 1 2 1 3 5 2

rall. *a tempo*

3 2 1 2 1 3 2 1 2 3 1 2 3 1 2 3

2 1 3 2 5 4 3 3 3 4

FUGA XXIV, a 3

Allegretto scandito (♩ = 58)

mf poco legato

tr

1 3 3 2

1 1

1 2 1 2

1 2 1 2

1 2 1 2

tr

4 2 3 2 3

4 2 3 2 3

tr

1 3 2 3 2

1 3 2 3

tr

COLLEZIONE E. R.

CLASSICA E DIDATTICA

PIANOFORTE

- E.R. 24 ALABIEV. *Le Rossignol*. Aria russa. (Liszt-Tagliapietra)
- E.R. 2609 ALBINONI-GIAZZOTTO. *Adagio in sol min.*
- E.R. 194 ARNE. *Suite*. Per clavicembalo trascritta per pf. (Gubitosi)
- E.R. 134 AUTORI DIVERSI. *Composizioni scelte di clavicembalisti italiani* (Vitali). Vol. I: 15 Pezzi
- E.R. 135 Vol. II: 15 Pezzi
- E.R. 2463 9 *Composizioni scelte di clavicembalisti italiani* (Montani)
- E.R. 1905 18 *Composizioni clavicembalistiche italiane* (Silvestri)
- E.R. 2307 *Il Libro per l'esame di V corso* Compimento inferiore (Montani)
- E.R. 2605 *I miei primi clavicembalisti* (Montani)
- E.R. 2525 *Le più belle pagine dei clavicembalisti belgi* (Montani)
- E.R. 2574 *Le più belle pagine dei clavicembalisti della famiglia Bach* (Montani)
- E.R. 2511 *Le più belle pagine dei clavicembalisti francesi* (Montani)
- E.R. 2649 *Le più belle pagine dei clavicembalisti olandesi* (Montani)
- E.R. 2666 *Le più belle pagine dei virginalisti e clavicembalisti inglesi* (Montani)
- E.R. 2670 *Le più belle pagine dei clavicembalisti portoghesi* (Montani)
- E.R. 2470 *Le più belle pagine dei clavicembalisti spagnoli* (Marchi)
- E.R. 2622 *Le più belle pagine dei clavicembalisti tedeschi* (Montani)
- E.R. 1454 32 *Sonatine e rondò* (Kleinmichel). Vol. I
- E.R. 1455 Vol. II
- E.R. 2398 *Studi per il corso medio e per l'esame di VIII anno di pianoforte* (Montani)
- E.R. 22 *Toccate di antichi maestri italiani* (Boghen)
- E.R. 1059 BACH C. PII. E. *Solfeggio* (Cesi B.)
- E.R. 139 6 *Sonate* (Bülow)
- E.R. 2375 BACH J. S. *Il Clavicembalo ben temperato*. Edizione di studio secondo gli originali. Vol. I (Montani)
- E.R. 2376 Vol. II (Montani)
- E.R. 190 Vol. I (Longo)
- E.R. 191 Vol. II (Longo)
- E.R. 807 Vol. I (Tagliapietra)
- E.R. 808 Vol. II (Tagliapietra)
- E.R. 2631 *Concerto italiano* (Bülow-Montani)
- E.R. 1317 6 *Coralì* (Dall'organo). (Perrachio)
- E.R. 2632 *Fantasia cromatica e fuga* (Bülow-Montani)
- E.R. 628 *Fantasia e fuga in sol min.* (Dall'organo) (Tagliapietra)
- E.R. 2364 *Invenzioni a due voci* (Mugellini)
- E.R. 2266 *Invenzioni a due voci*. Edizione con note critico-tecniche (Mugellini)
- E.R. 2365 *Invenzioni a tre voci* (Mugellini)
- E.R. 2267 *Invenzioni a tre voci*. Edizione con note critico-tecniche (Mugellini)
- E.R. 1951 *Il mio primo Bach*. 12 Pezzi facili (Pozzoli)
- E.R. 2628 *Partite* (edizione secondo gli originali) (Montani)
- E.R. 1441 *Ouverture francese* (Partita in si min.) e *Fantasia e fuga in la min.* (Tagliapietra)
- E.R. 2231 4 *Partite e Ouverture francese* (Mugellini)
- E.R. 2027 19 *Pezzi facili* (dal libro di Magdalena Bach) (Rossi)
- E.R. 2363 23 *Pezzi facili* (Mugellini)
- E.R. 450 23 *Pezzi facili*. Edizione con note critico-tecniche (Mugellini)
- E.R. 2373 *Piccoli preludi e fughette* (Mugellini-Montani)
- E.R. 299 2 *Preludi* (dalle Sonate per violino solo) (Pick-Mangiagalli)
- E.R. 2366 *Suites francesi* (Mugellini)
- E.R. 445 *Suites francesi*. Edizione con note critico-tecniche (Mugellini)
- E.R. 2374 *Suites inglesi*. Edizione con note critico-tecniche (Mugellini)
- E.R. 416 *Toccate e sonate* (Mugellini)
- E.R. 1470 *Variazioni Goldberg* (Tagliapietra)
- E.R. 25 BACH J. S. LISZT. *Composizioni* (Dall'organo) (Boghen)
- E.R. 2371 *Fantasia e fuga in sol min.* (Montani)
- E.R. 892 BARROZO NETTO. *Studi di agilità*.
- E.R. 2595 BEETHOVEN. *Bagatelle*, op. 33 (Frugatta)
- E.R. 2645 *Cadenze del I Tempo del Concerto n. 3 in do min.*, op. 37, per pf. e orch.
- E.R. 87 *Composizioni facili* (Frugatta)
- E.R. 2680 *Composizioni facili* (Longo Al.)
- E.R. 183 *Composizioni scelte* (Frugatta)
- E.R. 2669 *Composizioni scelte* (Cesi B.)
- E.R. 1952 *Il mio primo Beethoven*. 12 Pezzi facili (Pozzoli)
- E.R. 2568 *Nel cor più non mi sento*. 6 *Variazioni* (dal duetto dell'opera «La Molinara» di Paisiello) (Montani)
- E.R. 1867 *Rondò a capriccio*, op. 129 (Frugatta)
- E.R. 2647 *Scozzesi* (Montani)
- E.R. 401 *Sinfonie* (Pozzoli). Vol. I (1-5)
- E.R. 402 Vol. II (6-9)
- E.R. 403 *Sinfonia n. 1, in do*, op. 21 (Pozzoli)
- E.R. 405 n. 3, in mi bem., op. 55: *Eroica* (Pozzoli)
- E.R. 408 n. 6, in fa, op. 68: *Pastorale* (Pozzoli)
- E.R. 409 n. 7, in la, op. 92 (Pozzoli)
- E.R. 1A *Sonate complete* in 3 vol. (Casella) (it. sp. port.)
- E.R. 2A Vol. I (da 1 a 12)
- E.R. 3A Vol. II (da 13 a 23)
- E.R. 2452 Vol. III (da 24 a 32)
- E.R. 2453 *Sonate complete* in 2 vol. (Casella). Vol. I (1 a 16) (3ª edizione)
- E.R. 2318 Vol. II (17 a 32)
- E.R. 2319 *Sonata in fa min.*, op. 2 n. 1 (Casella)
- E.R. 2320 in la, op. 2 n. 2 (Casella)
- E.R. 2321 in do, op. 2 n. 3 (Casella)
- E.R. 2322 in mi bem., op. 7 (Casella)
- E.R. 2323 in do min., op. 10 n. 1 (Casella)
- E.R. 2324 in fa, op. 10 n. 2 (Casella)
- E.R. 2325 in re, op. 10 n. 3 (Casella)
- E.R. 2326 in do min., op. 13: *Patetica* (Casella)
- E.R. 2327 in mi, op. 14 n. 1 (Casella)
- E.R. 2328 in sol, op. 14 n. 2 (Casella)
- E.R. 2329 in si bem., op. 22 (Casella)
- E.R. 2330 in la bem., op. 26: *Marcia funebre* (Casella)
- E.R. 2331 in mi bem., op. 27 n. 1 (Casella)
- E.R. 2332 in do diesis min., op. 27 n. 2: *Chiaro di luna* (Casella)
- E.R. 2333 in re, op. 28: *Pastorale* (Casella)
- E.R. 2334 in sol, op. 31 n. 1 (Casella)
- E.R. 2335 in re min., op. 31 n. 2 (Casella)
- E.R. 2336 in mi bem., op. 31 n. 3 (Casella)
- E.R. 2337 in sol min., op. 49 n. 1 (Casella)
- E.R. 2338 in sol, op. 49 n. 2 (Casella)
- E.R. 2339 in do, op. 53: *L'aurora* (Casella)
- E.R. 2340 in fa, op. 54 (Casella)
- E.R. 2341 in fa min., op. 57: *Appassionata* (Casella)
- E.R. 2342 in fa diesis, op. 78 (Casella)
- E.R. 2343 in sol, op. 79 (Casella)
- E.R. 2344 in mi bem., op. 81-a: *Gli addii* (Casella)
- E.R. 2345 in mi min., op. 90 (Casella)
- E.R. 2346 in la, op. 101 (Casella)
- E.R. 2347 in si bem., op. 106 (Casella)
- E.R. 2348 in mi, op. 109 (Casella)
- E.R. 2349 in la bem., op. 110 (Casella)
- E.R. 65 in do min., op. 111 (Casella)
- E.R. 111 6 *Sonatine* (Frugatta)
- E.R. 112 *Variazioni* (Frugatta). Vol. I
- E.R. 2641 Vol. II
- E.R. 1163 32 *Variazioni in do min.* (Bülow-Montani)
- E.R. 456 BELLINI ROSSINI. *Sinfonie scelte*.
- E.R. 733 *Nuova scuola della velocità*. 40 *Studi*, op. 61 (Completo)
- E.R. 734 Vol. I (1-14)
- E.R. 735 Vol. II (15-26)
- E.R. 2426 Vol. III (27-33)
- E.R. 493 BERTINI. 25 *Studi elementari per le piccole mani*, op. 137 (Introduzione al 1° Grado)
- E.R. 494 25 *Studi*, op. 100 (1° Grado) (Mugellini)
- E.R. 495 op. 29 (2° Grado) (Mugellini)
- E.R. 496 op. 32 (3° Grado) (Mugellini)
- E.R. 104 op. 134 (4° Grado) (Mugellini)
- E.R. 2564 BEYER. *Scuola preparatoria*, op. 101 (Pozzoli)
- E.R. 1296 BORODIN. *Piccola suite*
- E.R. 98 BRAHMS. *Ballate*, op. 10
- E.R. 98 *Danze ungheresi*. Vol. I (Marciano)

- E.R. 1523 Vol. II
E.R. 1030 3 Danze ungheresi, n. 5, 6, 7 (Marciano)
E.R. 2162 51 Esercizi, op. extra (Pozzoli), Vol. I (1-25)
E.R. 2163 Vol. II (26-51)
E.R. 1174 3 Intermezzi, op. 117
E.R. 2559 Opere complete (Edizione conforme all'originale).
Vol. I
E.R. 2560 Vol. II
E.R. 1457 Pezzi, op. 76. Vol. I
E.R. 1062 Rapsodia, op. 119 n. 4
E.R. 1061 2 Rapsodie, op. 79
E.R. 1177 Sonata in fa min., op. 5
E.R. 2454 Studi (da J. S. Bach, Chopin e Weber)
E.R. 1155 Valzer, op. 39
E.R. 2563 Valzer n. 15 (dall'op. 39)
E.R. 1007 Variazioni, op. 21 n. 1 e 2
E.R. 1008 Variazioni e fuga sopra un tema di Händel, op. 24
E.R. 2464 Variazioni sopra un tema di Paganini, op. 35 (in un volume)
E.R. 1006 Variazioni sopra un tema di Schumann, op. 9
E.R. 2606 BRUGNOLI. *Dinamica pianistica*. Trattato sull'insegnamento razionale del pianoforte. Revisione e aggiornamento di A. Lazzari
E.R. 1810 BUOCO. *Esercizi-studi per il principiante*.
E.R. 1764 *Tecnica degli arpeggi*. Vol. I
E.R. 1765 Vol. II
E.R. 815 BURGMUELLER. 12 Studi brillanti e melodici, op. 105
E.R. 419 18 Studi di genere, op. 109
E.R. 429 25 Studi facili e progressivi per le piccole mani, op. 100
E.R. 694 BUSONI. 24 Preludi, op. 37 (Tagliapietra). Vol. I
E.R. 695 Vol. II
E.R. 2351 CESI B. *Metodo teorico-pratico*. Fasc. I: Elementi e 20 Esercizi
E.R. 2352 Fasc. II: Esercizi e scale
E.R. 2353 Fasc. III: Arpeggi
E.R. 2354 Fasc. IV: Uguaglianza delle mani
E.R. 2355 Fasc. V: Note ribattute
E.R. 2356 Fasc. VI: Articolazioni del polso
E.R. 2357 Fasc. VII: Tecnicismo delle ottave
E.R. 2358 Fasc. VIII: Legato
E.R. 2359 Fasc. IX: Terze legate
E.R. 2360 Fasc. X: Doppie note
E.R. 2361 Fasc. XI: Seste
E.R. 2362 Fasc. XII: Meccanismo difficile
E.R. 820 CESI S. MARCIANO. *Antologia pianistica per la gioventù*.
Fasc. I
E.R. 821 Fasc. II
E.R. 822 Fasc. III
E.R. 823 Fasc. IV
E.R. 824 Fasc. V
E.R. 825 Fasc. VI
E.R. 826 Fasc. VII
E.R. 827 Fasc. VIII
E.R. 828 Fasc. IX
E.R. 829 Fasc. X
E.R. 830 Fasc. XI
E.R. 831 Fasc. XII
E.R. 2658 CHABRIER. *Bourrée fantasque*
E.R. 2630 CHOPIN. *Antologia di 21 pezzi* (Brugnoli-Montani)
E.R. 2520 *Ballate n. 1, 2, 3, 4* (Brugnoli-Montani)
E.R. 1868 *Ballata n. 1, in sol min., op. 23* (Brugnoli-Montani)
E.R. 2517 n. 2, in fa, op. 38 (Brugnoli-Montani)
E.R. 2518 n. 3, in la bem., op. 47 (Brugnoli-Montani)
E.R. 2519 n. 4, in fa min., op. 52 (Brugnoli-Montani)
E.R. 2576 *Barcarola*, op. 60 (Brugnoli-Montani)
E.R. 2577 *Berceuse*, op. 57 (Brugnoli-Montani)
E.R. 1433 *Bolero*, op. 19 (Brugnoli-Montani)
E.R. 941 6 *Canti polacchi* (Liszt-Tagliapietra)
E.R. 2507 *Fantasia in fa min., op. 49* (Brugnoli-Montani)
E.R. 2540 *Fantasia-improvviso*, op. 66 (Brugnoli-Montani)
E.R. 2543 *Improvvisi* (Brugnoli-Montani)
E.R. 2570 *Improvviso in la bem., n. 29* (Brugnoli-Montani)
E.R. 2585 *Mazurche* (Brugnoli-Montani)
E.R. 2446 *Il mio primo Chopin*. 8 Pezzi facili (Pozzoli)
E.R. 2524 *Notturmi* (Brugnoli-Montani)
E.R. 2650 *Notturmo in si bem. min., op. 9 n. 1* (Brugnoli-Montani)
E.R. 2596 *Notturmo in mi bem., op. 9 n. 2* (Brugnoli-Montani)
E.R. 2594 *in re bem., op. 27 n. 2* (Brugnoli-Montani)
E.R. 2593 *in mi min., op. 72 n. 1* (Brugnoli-Montani)
E.R. 2601 *in do diesis min., opus extra* (Montani)
E.R. 2625 *Pezzi sconosciuti* (Montani)
E.R. 2490 *Polacche* (Brugnoli-Montani)
E.R. 2627 *Polacca in la, op. 40 n. 1* (Brugnoli-Montani)
E.R. 2521 *24 Preludi*, op. 28 (Brugnoli-Montani)
E.R. 2580 *Preludio*, op. 28 n. 15 (Brugnoli-Montani)
E.R. 2549 *Scherzi* (Brugnoli-Montani)
E.R. 2542 *Scherzo*, op. 20 (Brugnoli-Montani)
E.R. 1467 op. 31 n. 2 (Brugnoli-Montani)
E.R. 2578 3 *Scozzesi*, op. 72 n. 3 (Brugnoli-Montani)
E.R. 2501 *Sonate* (Brugnoli-Montani)
E.R. 1874 *Sonata in si bem., op. 35 n. 2* (Brugnoli)
E.R. 2575 *Studi* (Brugnoli-Montani)
E.R. 2614 *Studio in sol bem., op. 10 n. 5* (Brugnoli-Montani)
E.R. 2679 *in do min., op. 10 n. 12* (Brugnoli-Montani)
E.R. 2615 *in la bem., op. 25 n. 1* (Brugnoli-Montani)
E.R. 2616 *in fa min., op. 25 n. 2* (Brugnoli-Montani)
E.R. 2617 *in sol bem., op. 25 n. 9* (Brugnoli-Montani)
E.R. 2579 *Tarantella*, op. 43 (Brugnoli-Montani)
E.R. 2488 *Valzer* (Brugnoli-Montani)
E.R. 2655 *Valzer*, op. 34 n. 1 (Brugnoli-Montani)
E.R. 2565 op. 34 n. 2 (Brugnoli-Montani)
E.R. 2581 op. 64 n. 2 (Brugnoli-Montani)
E.R. 2551 op. 64 n. 3 (Brugnoli-Montani)
E.R. 2662 op. 69 n. 1 (Brugnoli-Montani)
E.R. 2538 op. 70 n. 2 (Brugnoli-Montani)
E.R. 2539 op. 70 n. 3 (Brugnoli-Montani)
E.R. 2536 *Valzer brillante*, op. 34 n. 3 (Brugnoli-Montani)
E.R. 2537 *Grande valzer*, op. 42 (Brugnoli-Montani)
E.R. 2555 *Grande valzer brillante*, op. 18 (Brugnoli-Montani)
E.R. 523 CIAIKOVSKI. *Album della gioventù*. 24 Piccoli pezzi, op. 39 (Marciano)
E.R. 2599 *Il mio primo Ciaikovski*. 9 Pezzi facili (Pozzoli)
E.R. 521 *Pezzi celebri* (Marciano)
E.R. 811 *Réverie du soir*, op. 91 n. 1 (Solazzi)
E.R. 522 *Le stagioni*, op. 37 (Marciano)
E.R. 1988 *Suite* (dal balletto Lo Schiaccianoci op. 71-a)
E.R. 1009 CIPOLLINI. *Raccolta di pezzi facili per il ritmo e l'espressione*
E.R. 2605 CLAVICEMBALISTI. *I miei primi clavicembalisti* (Montani)
E.R. 2525 *Le più belle pagine dei clavicembalisti belgi* (Montani)
E.R. 2574 *Le più belle pagine dei clavicembalisti della famiglia Bach* (Montani)
E.R. 2511 *Le più belle pagine dei clavicembalisti francesi* (Montani)
E.R. 2649 *Le più belle pagine dei clavicembalisti olandesi* (Montani)
E.R. 2666 *Le più belle pagine dei virginalisti e clavicembalisti inglesi* (Montani)
E.R. 2670 *Le più belle pagine dei clavicembalisti portoghesi* (Montani)
E.R. 2470 *Le più belle pagine dei clavicembalisti spagnoli* (Marchi)
E.R. 2622 *Le più belle pagine dei clavicembalisti tedeschi* (Montani)
E.R. 134 *Composizioni di clavicembalisti italiani* (Vitali). Vol. I
E.R. 135 Vol. II
E.R. 2463 9 *Composizioni di clavicembalisti italiani* (Montani)
E.R. 1905 18 *Composizioni clavicembalistiche italiane* (Silvestri)
E.R. 2425 CLEMENTI. *Didone abbandonata*. Scena tragica. Sonata in sol min.
E.R. 136 *Gradus ad Parnassum* (Cesi S. - Marciano). Vol. I
E.R. 137 Vol. II
E.R. 138 Vol. III
E.R. 1953 *Il mio primo Clementi*. 12 Pezzi facili (Pozzoli)
E.R. 590 *Preludi ed esercizi* (Mugellini)
E.R. 669 12 *Sonate* (Cesi S.) Vol. I
E.R. 670 Vol. II
E.R. 18 6 *Sonatine*, op. 36 (Marciano)
E.R. 797 6 *Sonatine*, op. 36 (Mugellini)
E.R. 19 6 *Sonatine*, op. 37 e 38
E.R. 623 12 *Sonatine*, op. 36, 37, 38 (Mugellini)
E.R. 2317 23 *Studi dal Gradus ad Parnassum*. Nuova edizione (Montani)
E.R. 672 29 *Studi scelti* (Tausig)
E.R. 1454 CLEMENTI, DUSSEK, KUHLAU, etc. 32 *Sonatine e rondò* (Kleinmichel). Vol. I
E.R. 1455 Vol. II
E.R. 720 COUPERIN. *Le Carillon de Cythère* (Cesi B.)
E.R. 1520 CRAMER. 60 *Studi scelti* (Bülow)
E.R. 857 CZERNY. *L'Arte di rendere agili le dita*. 50 Studi brillanti op. 70 (Buonamici)
E.R. 1265 *Le cinque dita*. 24 Melodie facilissime su 5 note, op. 777 (Buonamici-Montani)
E.R. 598 20 *Esercizi di lettura in chiave di violino ad uso dei principianti con aggiunti 10 Esercizi nelle chiavi di violino e basso* (Marciano)
E.R. 810 *Esercizio giornaliero*, op. 337. 40 Studi (Buonamici)
E.R. 1236 125 *Esercizi in brevi e progressive sonatine*, op. 261 (Buonamici)
E.R. 2285 100 *Esercizi progressivi*, op. 139 (Buonamici-Montani)
E.R. 599 70 *Esercizi progressivi scelti dalle op. 261, 821, 139, 599, 849, 636, 299* (Marciano)
E.R. 1166 *La Nuova scuola della velocità*. 30 Studi, op. 834 (Buonamici)
E.R. 363 30 *Nuovi studi di meccanismo*, op. 849 (Pozzoli)
E.R. 229 *Il primo Maestro di pianoforte*. 100 Studi giornalieri, op. 599 (Pozzoli)

- E.R. 839 *La Scuola del concertista*. 60 Studi, op. 365 (Buonamici)
- E.R. 1040 *La Scuola della mano sinistra*, op. 399. 10 Grandi esercizi (Buonamici-Montani)
- E.R. 671 *La Scuola della velocità*. 40 Esercizi, op. 299 (Buonamici)
- E.R. 447 *La Scuola del legato e dello staccato*. 50 Esercizi, op. 335 (Pozzoli)
- E.R. 230 *24 Studi della piccola velocità*, op. 636 (Pozzoli)
- E.R. 2408 *Studi scelti dalle op. 299, 225, 599, 636, 740, 818, 849* (Cesi B.-Montani) Fasc. I: Senza il passaggio del pollice
- E.R. 2377 *Studi scelti* (Mugellini). Vol. I: 52 Studi
- E.R. 2378 Vol. II: 44 Studi
- E.R. 2379 Vol. III: 34 Studi
- E.R. 2380 Vol. IV: 20 Studi
- E.R. 2603 *Toccata*, op. 92 (Cesi B.)
- E.R. 2618 DAQUIN. *Le Coucou. Rondò* (Cesi-Marciano)
- E.R. 2613 DE ANGELIS VALENTINI. *Antologia metodica facile e progressiva*
- E.R. 2451 *41 Studietti dilettevoli*
- E.R. 2192 DELACHI. *20 Preludi in forma di canone*
- E.R. 34 DIABELLI. *Sonatine*, op. 151 e 168 (Montani)
- E.R. 1237 DIABELLI-MUELLER. *20 Piccoli pezzi istruttivi* (Marciano)
- E.R. 1041 DUSSEK. *6 Sonatine*, op. 20
- E.R. 641 DUVERNOY. *Scuola del meccanismo*. 15 Studi, op. 120 (Bergmann)
- E.R. 2234 *Scuola moderna*. 25 Studi di media difficoltà, op. 299 (II Grado)
- E.R. 1210 *Scuola preparatoria della velocità*. 20 Studi-esercizi senza ottave, op. 276
- E.R. 642 *Scuola primaria*. 25 Studi, op. 176
- E.R. 389 FANO. *Lo Studio del pianoforte*. Fasc. I: Il Tecnicismo delle scale
- E.R. 1323 Fasc. II: Accordi, arpeggi e pedali
- E.R. 1597 Fasc. III: Stile polifonico, tecnicismo vario e metodo di studio
- E.R. 2055 FARINA. *12 Pezzi caratteristici*. Fasc. I: Facili
- E.R. 2056 Fasc. II: Media difficoltà
- E.R. 529 FIELD. *18 Notturmi* (Marciano)
- E.R. 2105 FRANCK. *Preludio, aria e finale* (Rossi)
- E.R. 2094 *Preludio, corale e fuga* (Rossi)
- E.R. 413 FRESCOBALDI-BRUGNOLI. *Toccata e fuga*
- E.R. 2416 FRUGATTA. *Il Tocco ottenuto con l'esercizio delle cinque note*. Parte I
- E.R. 2417 Parte II
- E.R. 537 GALUPPI. *2ª Sonata per cembalo* (Tagliapietra)
- E.R. 2592 GRIEG. *Antologia di 45 pezzi* (Montani)
- E.R. 2600 *Il mio primo Grieg*. 7 Pezzi facili (Pozzoli)
- E.R. 1947 GUERRINI. *19 Studi* (Floris)
- E.R. 913 HABERBIER. *Studi poetici*, op. 53 e 59 (Pozzoli)
- E.R. 2486 HÄNDEL. *Composizioni scelte* (Buonamici)
- E.R. 418 *6 Fughette* (Longo)
- E.R. 1954 *Il mio primo Händel*. 12 Pezzi facili (Pozzoli)
- E.R. 1326 *12 Pezzi facili* (Bülöw)
- E.R. 1042 *Suites* (Buonamici) Vol. I (1 a 8)
- E.R. 1043 Vol. II (9 a 16)
- E.R. 381 HANON. *Il Pianista virtuoso*. 60 Esercizi (Pozzoli)
- E.R. 381b *Idem*, con le aggiunte di Schotte
- E.R. 54 HAYDN. *Sonate*. Vol. I (1-10) (Buonamici)
- E.R. 55 Vol. II (11-20) (Marciano)
- E.R. 717 *Sonata n. 5 in do* (Buonamici)
- E.R. 867 HAYDN-MOZART. *Composizioni facili* (Longo)
- E.R. 749 HELLER. *L'Arte di fraseggiare*. 26 Studi melodici, op. 16 (Tagliapietra)
- E.R. 740 *1ª Sonatina*, op. 146
- E.R. 432 *21 Studi d'espressione e di ritmo*, op. 125 (Tagliapietra)
- E.R. 424 *25 Studi*, op. 45 (Andreoli)
- E.R. 425 op. 46 (Andreoli)
- E.R. 426 op. 47 (Andreoli)
- E.R. 702 *30 Studi progressivi*, op. 46 (Andreoli)
- E.R. 2141 HERZ. *1000 Esercizi*
- E.R. 51 *Esercizi e scale* (Cesi S.)
- E.R. 737 *Raccolta di esercizi, di scale e di passaggi* (Tagliapietra)
- E.R. 605 HUENTEN. *9 Rondò*: op. 21 n. 1, 2, 3, 4; op. 30 n. 1, 2, 3, 4; op. 48 n. 2 (Pozzoli)
- E.R. 1438 *25 Studi*, op. 114 (Mugellini)
- E.R. 707 JENSEN. *25 Studi*, op. 32 (Tagliapietra). Fasc. I (1-8)
- E.R. 708 Fasc. II (9-18)
- E.R. 709 Fasc. III (19-25)
- E.R. 712 KESSLER. *24 Studi*, op. 20 (Mugellini)
- E.R. 16 KOEHLER. *1ª Album per fanciulli*, op. 210: 30 Pezzi
- E.R. 17 *2ª Album per fanciulli*, op. 246: 30 Pezzi
- E.R. 39 *L'Amico dei fanciulli*. Piccoli pezzi facili op. 243 (Marciano). Vol. I
- E.R. 40 Vol. II
- E.R. 27 *Esercizi e melodie per fanciulli*, op. 218 (Marciano)
- E.R. 181 *Nuova scuola della velocità per lo studio dei passaggi brillanti*, op. 128 (Pozzoli). Fasc. I
- E.R. 743 *20 Pezzi facili*, op. 159
- E.R. 11 *12 Piccoli studi per l'avviamento alla velocità*, op. 157
- E.R. 12 *Il Piccolo pianista*. 40 Ricreazioni per i principianti. op. 189
- E.R. 536 *I Primitissimi esercizi*, op. 190 (Pozzoli)
- E.R. 13 *16 Studi di media difficoltà*, op. 224, 1ª Serie
- E.R. 744 *Studi di velocità*, op. 173. Libro III
- E.R. 646 KUHLAU. *7 Sonatine*, op. 60 e 88 (Pozzoli)
- E.R. 592 *12 Sonatine*, op. 20, 55, 59 (Pozzoli)
- E.R. 700 KULLAK. *Scuola delle ottave* (Pozzoli). Vol. I
- E.R. 701 Vol. II
- E.R. 1214 Vol. III
- E.R. 35 KUNZ. *200 Piccoli canoni a due parti*, op. 14 (Marciano)
- E.R. 1294 LANZA. *12 Fughette a 2 parti*
- E.R. 130 LEBERT e STARK. *Gran metodo teorico-pratico* (Ivaldi). Parte I
- E.R. 131 Parte II
- E.R. 132 Parte III
- E.R. 2412 *Metodo completo in un solo volume* (Montani)
- E.R. 1547 LE CARPENTIER. *Corso pratico elementare e progressivo* (De Guarinoni). Vol. I: Principi della musica e del pianoforte
- E.R. 1548 Vol. II: 25 Studi e 12 Ricreazioni, op. 59
- E.R. 894 LEMOINE. *Studi infantili*, op. 37
- E.R. 76 LISZT. *Années de pèlerinage* (Supplement à la 2.ème Année: Venise et Naples) (Tagliapietra)
- E.R. 2544 *1ª Ballata*
- E.R. 941 *6 Canti polacchi di F. Chopin* (Tagliapietra)
- E.R. 722 *Chapelle de Guillaume Tell* (da: *Années de pèlerinage - 1ère Année*) (Tagliapietra)
- E.R. 723 *Les Cloches de Genève* (da: *Années de pèlerinage - 1ère Année*) (Tagliapietra)
- E.R. 790 *Consolations* (1-6)
- E.R. 2655 *Consolations*
- E.R. 757 *Eglogue* (da: *Années de pèlerinage - 1ère Année Suisse*) (Tagliapietra)
- E.R. 619 *Eroica* (n. 7 degli « Studi trascendentali ») (Brugnoli)
- E.R. 105 *6 Grandi studi e grande fantasia di bravura sulla Campanella di Paganini* (Brugnoli)
- E.R. 186 *Leggenda: S. Francesco d'Assisi: La Predicazione agli uccelli* (Tagliapietra)
- E.R. 133 *Leggenda: S. Francesco di Paola che cammina sulle onde* (Boghen)
- E.R. 760 *Les jeux d'eau à la Ville d'Este* (da: *Années de pèlerinage - 3.ème Année*) (Tagliapietra)
- E.R. 882 *Mazepa* (n. 4 degli « Studi trascendentali ») (Brugnoli)
- E.R. 1468 *Mefisto-Valzer* (Tagliapietra)
- E.R. 843 *3 Notturmi* (Liebesträume) (Pozzoli)
- E.R. 501 *2 Polacche* (Tagliapietra)
- E.R. 4 *Rapsodie* (19 Ungheresi e 1 Spagnola) (Tagliapietra) Vol. I (1-10)
- E.R. 5 Vol. II (11-20)
- E.R. 241 *Rapsodia n. 1* (Tagliapietra)
- E.R. 242 n. 2 (Tagliapietra)
- E.R. 243 n. 3 (Tagliapietra)
- E.R. 245 n. 5 (Tagliapietra)
- E.R. 256 n. 6 (Tagliapietra)
- E.R. 248 n. 8 (Tagliapietra)
- E.R. 251 n. 11 (Tagliapietra)
- E.R. 252 n. 12 (Tagliapietra)
- E.R. 254 n. 14 (Tagliapietra)
- E.R. 260 n. 20 (spagnola) (Tagliapietra)
- E.R. 24 *Le Rossignol*, di Alabiev (Tagliapietra)
- E.R. 2424 *Sonata in mi min.*
- E.R. 728 *Sonetti del Petrarca*, n. 47, 104, 123 (*Années de pèlerinage - 2ª Année - Italie*) (Tagliapietra)
- E.R. 73 *6 Studi da concerto* (Brugnoli)
- E.R. 9 *12 Studi trascendentali* (Brugnoli)
- E.R. 612 LOESCHHORN. *Piccoli studi*, op. 181 (Marciano). Fasc. I
- E.R. 613 Fasc. II
- E.R. 2444 LONGO AL. *24 Piccoli pezzi*, op. 24
- E.R. 461 *6 Studi d'ottave*, op. 48
- E.R. 459 *6 Studi di seste*, op. 42
- E.R. 1434 *24 Studi sugli arpeggi*
- E.R. 460 *40 Studietti melodici per piccole mani, senza ottave*, op. 43
- E.R. 1914 MANNINO. *15 Studi per il corso medio*
- E.R. 2181 MARTUCCI. *Composizioni scelte*. Vol. I (Longo Al.)
- E.R. 2178 *Fantasia*, op. 51
- E.R. 782 *20 Piccoli pezzi* (Cesi S.)
- E.R. 2144 *Tema con variazioni*, op. 58 (Longo)
- E.R. 364 MENDELSSOHN. *Composizioni* (Romaniello) Vol. I: 48 Romanze senza parole
- E.R. 365 Vol. II: Composizioni diverse
- E.R. 366 Vol. III: Composizioni pianistiche
- E.R. 893 *Composizioni* (Romaniello). *6 Romanze senza parole*, op. 19 n. 3 e 6; op. 30 n. 6; op. 62 n. 5 e 6; op. 67 n. 4

- E.R. 2423 *Fantasia*, op. 28
E.R. 2447 *Il mio primo Mendelssohn*. 11 Pezzi facili (Pozzoli)
E.R. 1002 *Sogno d'una notte d'estate*. *Sinfonia*, op. 21 (Tagliapietra)
- E.R. 2422 *Variazioni sérieuses*, op. 54 (Romaniello)
- E.R. 1419 MONTANI. 3 *American studies* (dagli Studi caratteristici)
E.R. 2307 *Il libro per l'esame di V Corso*. Compimento inferiore
E.R. 1267 *Studi caratteristici*
E.R. 1945 3 *Studi umoristici* (dagli Studi caratteristici)
E.R. 2205 5 *Studi di tecnica superiore*
E.R. 2469 16 *Studi lirici* (dagli Studi caratteristici)
E.R. 2398 *Studi per il corso medio e per l'esame di VIII anno di pianoforte*
- E.R. 2308 *Tutte le scale per pianoforte*. Per l'esame di V Corso e per tutti gli esami complementari
- E.R. 2372 *Tutte le scale di doppie terze e di doppie seste*. Per l'esame di VIII Corso. Compimento medio
- E.R. 1085 MOSCHELES. 12 *Studi caratteristici*, op. 95 (Mugellini)
E.R. 748 24 *Studi o lezioni di perfezionamento*, op. 70 (Andreoli) Completo
Fasc. I: (1-12)
- E.R. 2572 MOZART. *Fantasia in re min.* (K. 397) (Casella)
E.R. 1955 *Il mio primo Mozart*. 12 Pezzi facili (Pozzoli)
E.R. 56 5 *Pezzi celebri* (Vitali)
E.R. 2059 *Serenata* (K. 525)
E.R. 730 *Sonata n. 6 in fa* (K. 322) (Vitali)
E.R. 2623 *Sonate e Fantasie* (Casella). Vol. I (it.-fr.-ingl.)
E.R. 2624 Vol. II
- E.R. 867 MOZART-HAYDN. *Composizioni facili* (Longo)
E.R. 2251 MUSSORGSKI. *Quadri di una esposizione* (Casella) (it.-sp.-port.)
- E.R. 105 PAGANINI-LISZT. 6 *Grandi studi e Grande fantasia di bravura sulla Campanella* (Brugnoli)
- E.R. 2204 PEDRON. 6 *Studi caratteristici* (Corso superiore)
E.R. 977 PERRACHIO. 25 *Preludi*
- E.R. 1598 PILATI. 3 *Studi*
- E.R. 96 PISCHNA. 60 *Esercizi progressivi* (Marciano)
- E.R. 2463 POLLINI. *Scale in tutti i toni maggiori e minori*
- E.R. 528 POZZOLI. *Album di 6 pezzi*
E.R. 200 *Esercizi e studi sul passaggio del pollice*
E.R. 1951 *Il mio primo Bach*. 12 Pezzi facili
E.R. 1952 *Il mio primo Beethoven*. 12 Pezzi facili
E.R. 2446 *Il mio primo Chopin*. 8 Pezzi facili
E.R. 2599 *Il mio primo Ciaikovski*. 9 Pezzi facili
E.R. 1953 *Il mio primo Clementi*. 12 Pezzi facili
E.R. 2600 *Il mio primo Grieg*. 7 Pezzi facili
E.R. 1954 *Il mio primo Händel*. 12 Pezzi facili
E.R. 2447 *Il mio primo Mendelssohn*. 11 Pezzi facili
E.R. 1955 *Il mio primo Mozart*. 12 Pezzi facili
E.R. 1956 *Il mio primo Schubert*. 15 Pezzi facili
E.R. 1957 *Il mio primo Schumann*. 18 Pezzi facili
E.R. 308 *Pagine minuscole*. 12 Bozzetti
E.R. 2534 *Il Piccolo «Gradus ad Parnassum»*. 15 Studi preparatori al «Gradus ad Parnassum» di Clementi
7 *Piccoli schizzi* (media difficoltà)
E.R. 2067 24 *Piccoli studi facili e progressivi*
E.R. 1748 1 *primi Esercizi di stile polifonico*. 50 *Piccoli canoni*
E.R. 2508 *Il Solfeggio al pianoforte*
E.R. 2278 5 *Sonatine facili nello stile classico*
E.R. 2188 *Studi a moto rapido*
E.R. 2230 16 *Studi di agilità per le piccole mani*
E.R. 427 24 *Studi di facile meccanismo*
E.R. 83 *Studi di media difficoltà*
E.R. 46 30 *Studi elementari*
E.R. 436 15 *Studi facili per le piccole mani*
E.R. 1847 *Studi sulle note ribattute*
E.R. 2128 20 *Studi sulle scale*
E.R. 800 *La Tecnica giornaliera del pianista*. Parti I e II
E.R. 801 Parte III
- E.R. 2246 RAFF. *La Fileuse*. Studio, op. 157 n. 2
- E.R. 1921 ROCHNER. *Avviamento allo studio del pianoforte*. Parte I (Bergmann)
E.R. 1922 Parte II
E.R. 1923 Parte III
E.R. 1924 Parte IV. Libro 1°
E.R. 1925 Parte V. Libro 2°
E.R. 1926 Parte V
- E.R. 2166 ROSSI N. *Scuola delle doppie note*
E.R. 1163 ROSSINI-BELLINI. *Sinfonie scelte*
E.R. 2245 RUBINSTEIN. *Melodia*, op. 3 n. 1. (Cesi S.)
E.R. 471 6 *Studi*, op. 23 (Tagliapietra)
- E.R. 129 SCARLATTI A. *Composizioni per clavicembalo* (Longo)
E.R. 541 SCARLATTI D. *Opere complete per clavicembalo* (Longo)
Vol. I
E.R. 542 Vol. II
E.R. 543 Vol. III
E.R. 544 Vol. IV
E.R. 545 Vol. V
E.R. 546 Vol. VI
E.R. 547 Vol. VII
E.R. 548 Vol. VIII
E.R. 549 Vol. IX
E.R. 550 Vol. X
E.R. 551 Vol. XI (supplemento)
- E.R. 1912 *Indice tematico delle opere per clavicembalo* (Longo)
E.R. 10 5 *Pezzi per clavicembalo* (Tausig-Boghen)
E.R. 463 25 *Sonate* (Longo)
E.R. 2095 16 *Sonate* (Silvestri)
E.R. 2512 10 *Sonate brillanti* (Montani)
- E.R. 43 SCHMITT. *Le Cinque note applicate e per moto contrario al Tocco di G. Frugatta*
E.R. 21 *Esercizi preparatori per l'indipendenza e l'eguaglianza delle dita*, op. 16
- E.R. 47 SCHUBERT. *Composizioni scelte* (Vitali)
E.R. 2657 *Improvvisi*, op. 90 e 142 (Seak)
E.R. 2269 4 *Improvvisi*, op. 90
E.R. 1956 *Il mio primo Schubert*. 15 Pezzi facili (Pozzoli)
E.R. 1549 6 *Momenti musicali*, op. 94 (Longo)
E.R. 617 *Sinfonia in si min.: Incompiuta* (Tagliapietra)
E.R. 1331 *Sonate* (Tagliapietra). Vol. I
E.R. 1332 Vol. II
- E.R. 688 SCHUMANN. *Album per la gioventù*, op. 68 (Lorenzoni)
E.R. 2122 *Carnevale*, op. 9 (Moroni)
E.R. 1465 *Carnevale di Vienna*, op. 26 (Buonamici)
E.R. 2597 *Fantasia in do*, op. 17
E.R. 1303 *Fogli d'album*. 2 Pezzi, op. 124 (Cesi S.)
E.R. 1324 *Kreisliriana*, op. 16 (Tagliapietra)
E.R. 1957 *Il mio primo Schumann*. 18 Pezzi facili (Pozzoli)
E.R. 1211 *Nel bosco*. 9 Pezzi, op. 32. (Buonamici)
E.R. 806 *Novellette*, op. 21 (Buonamici)
E.R. 2653 *Papillons*, op. 2 (Lorenzoni)
E.R. 2309 *Papillons*, op. 2 (Buonamici)
E.R. 639 *Pezzi fantastici*, op. 12 (Buonamici)
E.R. 1466 3 *Romanze*, op. 28 (Buonamici)
E.R. 689 *Scene fanciullesche*, op. 15 (Lorenzoni)
E.R. 2584 *Slancio* (dai «Pezzi fantastici», op. 21)
E.R. 818 *Sonata in fa diesis min.*, op. 11 (Cesi B.)
E.R. 819 *in sol min.*, op. 22 (Cesi B.)
E.R. 2107 *Studi sinfonici in forma di variazioni*, op. 13 (Moroni)
E.R. 2652 *Tema con variazioni sul nome «Abegg»*, op. I (Lorenzoni)
- E.R. 224 *Tema con variazioni sul nome «Abegg»*, op. I *Papillons*, op. 2 (Lorenzoni)
E.R. 2585 *Toccata*, op. 7
- E.R. 49 SCAMBATI. *Formulario del pianista*
E.R. 1759 SILVESTRI. *Le Scale*. Vol. I: Scale semplici
E.R. 1760 Vol. II: Scale in doppia terza e doppia sesta
E.R. 1310 STEIBELT. 6 *Sonatine*, op. 49 (Simonetti)
E.R. 978 25 *Studi*, op. 78 (Tagliapietra)
E.R. 980 TAGLIAPIETRA. *Antologia di musica antica e moderna*.
Vol. I: Grandi maestri del sec. XVI
E.R. 981 Vol. II: Grandi maestri del sec. XVI
E.R. 196 40 *Studi di perfezionamento*. Vol. I (1-20)
E.R. 197 Vol. II (21-40)
- E.R. 88 TARENGHI. *Piccole scene d'infanzia*, op. 70. 6 Pezzi facili
E.R. 399 TAUSIG. *Esercizi giornalieri* (Cesi S.)
E.R. 1934 TEDOLDI. *Esercizi tecnici per l'indipendenza del tocco nel sonare polifonico*
E.R. 2237 THALBERG. 12 *Studi*, op. 26
E.R. 1279 VERDI. *Sinfonie e preludi celebri*
E.R. 1850 VIVALDI-CASELLA. *Concerto grosso in re min.* (n. 11 dell'Estro armonico)
- E.R. 318 WAGNER-LISTZ. *Lohengrin*. Marcia e coro nuziale (Tagliapietra)
E.R. 314 *Tannhäuser*. *Ouverture*. Parafraresi da concerto (Tagliapietra)
- E.R. 2545 WEBER. *Grande polacca*, op. 21
E.R. 1039 *Invito alla danza*, op. 65 (Tausig)
E.R. 1816 *Moto perpetuo*. Rondò (dalla Sonata op. 24) (Tagliapietra)
- E.R. 918 *Sonate*, op. 24, 39, 49, 70 (Tagliapietra)
E.R. 2557 WOLFF. *Il Piccolo Pischna*
E.R. 462 ZIPOLI. *Suite* (Longo)

