

OBOE III

IV SYMPHONY

GEORGE ANTHEIL

Moderato

1 Poco Più Mosso

3 Poco Meno

Bsn. P - f t

12 Poco accel.

Ob III - 2

13 14 Poco Più Mosso

15 16 17

18 Piu Mosso 19

22 23

24 Piu Mosso 25

26

27 Poco Più Mosso

28 unio

Ob III - 3

29

poco rit

30 *A Tempo*
unis

31

poco a poco accel.

32 *mf*

rit - -

f

33 *Poco Più Mosso*

Poco Meno

34 *Più Mosso*
Bring out

35

36

37 *Meno Mosso*

Ob. III - 4

Ob III-5

52 *mf*

53 *Fls.* *Andante* *cls.*

54 *Ob I* *unis*

To Eng. Horn

56 *mp*

57 *A Tempo Allegro*

58

59 *Ob II*

60 *Half as fast* 61 *Andante*

62 *cresc. f* *decrec.* *poco rit*

Ob III - 6

62 Agitato

63 Poco Meno

64 Poco Meno Mosso

65 Più Mosso

66 Poco Meno Mosso

67 Allegro

68 Agitato

69 ObI, II

70

III (Scherzo)

71 Allegro molto

Ob III -7

76 *Vens*

77

6

fff

78

10

f

79 *Marcato*

80 *Vens II*

11

81

82

12

83 *Vens*

84 *Obs I, II*

5

85

86 *Obs I, II*

9

87

88

ff

89

12

ff

89

12

Ob III - 8

90 *Bring out* *ff* *mp* 91

92 93 *Bring out* *fff* 94 95 *poco rit*

96 *Ob I, II* 97

98 *A Tempo* 99 *Marcia Lento* *Hns.* 100 101 *A Tempo Presto*

Ob III - 9

IV

102 Allegro non troppo

103

104

105 ob I

106

107

Bring out

108

109 Fl. Cl.

110

111

112 Più Mosso

decel.

mf

113

102: Rest of 10 measures, then 9 measures.

104: Rest of 8 measures, then 6 measures.

106: Rest of 8 measures, then melodic line.

107: Melodic line with slurs.

108: Melodic line with slurs and fingerings (1, 3, 2, 1, 2).

109: Melodic line with slurs and fingerings (5, 5).

110: Melodic line with slurs and fingerings (5).

111: Melodic line with slurs and fingerings (5).

112: Melodic line with slurs and fingerings (5).

113: Melodic line with slurs and fingerings (5).

114

116 Poco Meno Mosso

117

118 Più Mosso

119

120 Meno Mosso

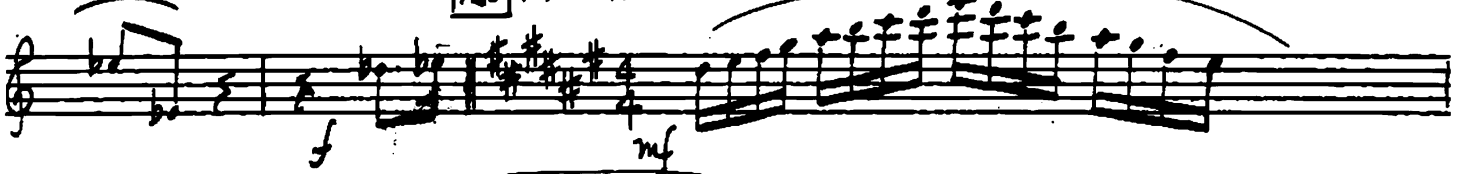

Ob III - II

121 A Tempo Primo

128 Poco Meno Mosso

129 Più Mosso

131 Poco Meno Mosso

132

133

134

135

A Tempo con tutta forza

136

137

138

139

