

# AMERIQUES

E. Varèse

## 1st PICCOLO

Moderato poco lento ( $\text{♩} = 60$ ) *accel.*

*sempre accel.* *a tempo* 1 Animato molto subito ( $\text{♩} = 112$ ) *fff* Subito a tempo I ( $\text{♩} = 60$ ) Moderato poco lento

Più vivo ( $\text{♩} = 76$ ) *rall.*

Subitement au m.t I ( $\text{♩} = 60$ ) 2 Molto più vivo ( $\text{♩} = 88$ )

*rall.* *a tempo* *dolce, poco esitante* *Mouvement initial* 3

4 ( $\text{♩} = 72$ )

Glock.

Solo *f* *ff* *molto cresc.* *ffff*

Moderato poco lento (♩ = 60)

Appena più animato, ma pesantissimo (♩ = 60)

Subito molto mosso (♩ = 92)

rall. Vivo quasi cadenza (♩ = 120)

Più moderato

a tempo

accel. molto rinforz.

Presto (♩ = 192)

Poco lento (♩ = 64) (♩. précédente) Plus animé (♩ = 96) Moderato

Lento a tempo

Revenez subit. à moderato (♩ = 96)

Lento (♩=56)

1st PICCOLO

9 *8a...*  
Vlns. *ppp*

Lento

Vivo subito (♩=116) (du 2<sup>me</sup> temps)

*rall. pesante*

Presto (♩=138)

*rall. progressivement* Mosso (♩=100)

*poco rall.*

*accel.*

Molto più animato A tempo (♩=100)

Presto (♩=208)

(♩=144)

*quasi gliss.*

*quasi gliss.*

*Immensamente crescendo*

15 Presto (♩=208)

1st PICCOLO

16 Subito lento (♩ = 60)

Doppio più presto (♩ = 120)

Doppio più lento (♩ = 60)

Subito

poco più lento (♩ = 52)

accel.

Allegro moderato (♩ = 102)

18

Ob. 1.

Quasi cadenza  
Vivo molto (♩ = 120 a 126)

19

*f* *fff*

*ff*

Acceler. molto  
rinforzando

20 Allegro moderato

*fff*

Rall. marcatissimo

Vivo (♩ = 160)

21

*ppp* *mf* *gliss.*

lugubre cres. e trascinando a tempo dim. morendo

*fff*

Moderato (♩ = 92) Mosso (♩ = 96)

22

Animé (♩ = 112)

23

Fls. 1.2.

*ff*

24 Più animato

*fff* *trépidant*

25 Più ritenuto (♩ = 108)

*mf*

26

*fff* *ff*

*Pesantissimo con somma forza*  
*Molto accel.*

*ffff* *ffff*

Subito lento (♩ = 56 a 60)

*poco più mosso*

1 1 2

28 Poco lento (♩ = 66)

Fl. 3. *pp*

*Accel.*

Subito molto mosso (♩ = 92)

*f* *ppp*

Vif (♩ = 132) *flatterz.*

29 *pp ma distintissimo* 13 30 *f* *fff*

Prestissimo (♩ = 176) *ff* *meno presto* (♩ = 120) *sff*

*flatterz.* *sff*

31 5 *sff* *fff*

*tenuto* *pp* *Più largo*

32 *a tempo* *Più animato* *Largamente* (♩ = 60)

*ff* *fff*

*A tempo* (♩ = 120) *Moderato poco lento* (♩ = 60)

*fff* *fff*

*ff* *fff*

1st PICCOLO

33 Presto (♩ = 208)

*accel.*  
*sempre fff*

**38** (♩ = 208)  
*fff* *sans fluctuation*

*dim.* *p* — *pp*

**39** **40**  
*fff* *fff*

**41** **42** *Subito quasi lento*  
*fff* *p* — *fff*

*Lento e stentato*  
*Le cresc. très progressif* **43** *Subito 3° tempo (♩ = 138)*  
*agitando e accel. molto*  
*f* *pppp* — *fff*

*ppp* *fff* *pp*

*Più calmo* *gliss. chromat.* *accel. e agitando molto*  
*ppp* *fff* *pp*

*Più calmo rall.* **44** *Grandioso (♩ = 60)*  
*sf p* *fff*

*sf* *f* *sff* *f*

2 45 1

*sff*

*sff*

*sff*

*sff*

*sff* *f* *sff* *f*

Flutterz. *sff* *f* *sff*

46 1 *ff* *sff* 3 3 3

*sff* *sff*

47 1 *sff* *sff*

*fff*

*ff* *fff*

Presto (♩ = 144)

48 *fff*

*fff* *fff* *fff* *fff* *fff* *fff* *fff*

*fff pp* *cresc. molto* *ffff*

49

Sempre in tempo

*ff* *p* *fff*

(♩ = 52)

*p* *molto cresc.* *fff* *fff* *fff* *p* *ffff*

Lunga

\* Tutti i trilli in 2de minori. Stentati e pesantissimi.

# AMERIGUES

E. Varèse

## 2nd PICCOLO

Moderato poco lento (♩ = 60) *accel.*

*sempre accel.* *a tempo* **1** *Animato molto subito* (♩ = 112) *Subito a tempo I* (♩ = 60) *Moderato poco lento* *fff* **2**

*Più vivo* (♩ = 76) *rall.*

*Subitement au m.t I* (♩ = 60) **2** *Molto più vivo* (♩ = 88)

*rall.* *a tempo* *dolce, poco esitante* *Mouvement initial* **3** **2**

**4** **5** (♩ = 72)

Picc.1. *f* *molto cresc.* *ff* *fff* Moderato poco lento (♩ = 60)

5 Appena più animato, ma pesantissimo (♩ = 60)

Subito molto mosso (♩ = 92)

rall. Vivo quasi cadenza (♩ = 120) 6 Più moderato a tempo

accel. molto Presto (♩ = 192)

7 Poco lento (♩ = 64) (♩. précédente) Plus animé (♩ = 96) Moderato

8 Lento a tempo Revenez subit. à moderato (♩ = 96)

Lento (♩ = 56)

2nd PICCOLO

9 <sup>8<sup>va</sup></sup>  
Vlns. *ppp*

10 Lento

Vivo subito (♩ = 116) (du 2<sup>me</sup> temps) *rall. pesante* Presto (♩ = 138)

11

*rall. progressivement* Mosso (♩ = 100)

12

*poco rall. accel.*

Molto più animato A tempo (♩ = 100) Presto (♩ = 208)

13 *ff*

*sec* *fff* Picc. 1.

14

(♩ = 144) *quasi gliss.* *p*

14

*quasi gliss. Immensamente crescendo* *ff* *p*

15 Presto (♩ = 208) *fff*

15

16 Subito lento (♩ = 60)

Doppio più presto (♩ = 120)

Doppio più lento (♩ = 60)

Subito

poco più lento (♩ = 52)

accel.

Allegro moderato (♩ = 102)

18

Quasi cadenza  
Vivo molto (♩ = 120 a 126)

19

Acceler. molto  
rinforzando

20 Allegro moderato

Rall. marcatissimo

Vivo (♩ = 160)

21

gliss.

lugubre cresc. e trascinando a tempo dim. morendo

Moderato (♩ = 92) Mosso (♩ = 96)

22

Animé (♩ = 112)

23

Fls. 1.2.

24 Più animato

3 *ff* *trépidant*

25 Più ritenuto (♩ = 108)

*mf*

26

*fff* *ff*

*Pesantissimo con somma forza*  
*Molto accel.*

*fff* *fff* 6

Moderato (♩ = 76)

Subito lento (♩ = 56 a 60) · poco più mosso

27

*fff*

28 Poco lento (♩ = 66)

Fl. 3. *pp* 3 *fff* 2

*Accel.*

Subito molto mosso (♩ = 92)

*f* *ppp* 2

29 Vif (♩ = 132) 30 flutterz.  
 13  
 f ————— *fff*

Prestissimo (♩ = 176) 1  
 2  
 3  
 ff ————— *fff*

flutterz.  
*fff*

31 3  
 ff ————— *fff*

Più largo 1 2  
 p ————— pp

a tempo 32 Più animato  
 2 1  
*fff*

Largamente (♩ = 60) A tempo (♩ = 120)  
 2 2  
*fff* ————— *fff*

Moderato poco lento (♩ = 60)  
 5 2 2  
*fff*

33 Presto (♩ = 208)

*accel.*  
*sempre fff*

**38** (♩ = 208)  
*fff* *sans fluctuation*

*dim.* *p* — *pp*

**39** 5 *fff* **40** 2 *fff*

*fff* *fff* **41** 3 **42** 2 *Subito quasi lento*

*f* *pppp* — *fff* **43** 2 *Subito 3 tempo (♩ = 138)*  
*Le cresc. très progressif* *agitando e accel. molto*

*ppp* 12 *fff* 12 *pp*

*Più calmo* 1 *gliss. chromat.* 12 *fff* 12 *pp* *accel. e agitando molto* 2

*Più calmo rall.* **44** *Grandioso (♩ = 60)* 2 *sf* *p* — *fff*

Measure 44: *fff*, *f*, *fff*, *f*

Measure 45: 2, 45, 1

Measure 46: *fff*, *fff*, *f*, *fff*, *f*

Measure 47: *fff*, *fff*

Flutterz.

Picc. 1.

Sempre in tempo

Picc. 1.

(♩ = 52)

Lunga

\* Tutti i trilli in 2de minori. Stentati e pesantissimi.

# AMERIQUES

E. Varèse

## 1st FLUTE

Moderato poco lento (♩ = 60)

*accel.*

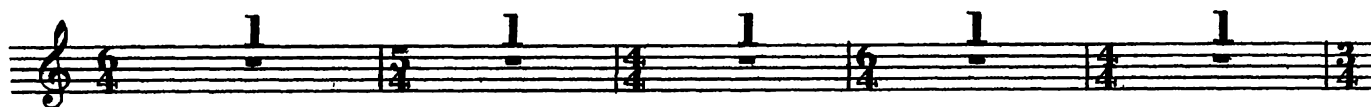

Animato molto subito (♩ = 112) Subito a tempo I (♩ = 60)

*sempre accel.* *a tempo*

Moderato poco lento

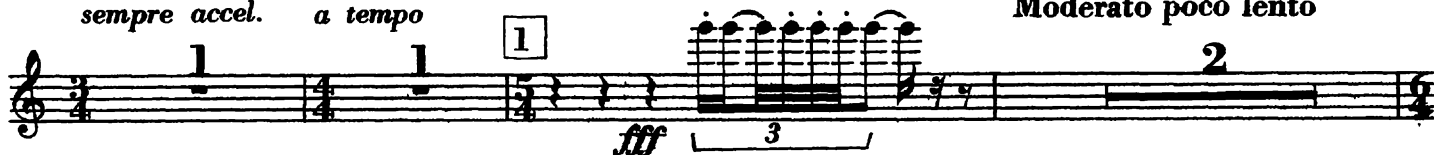

Più vivo (♩ = 76)

*rall.*

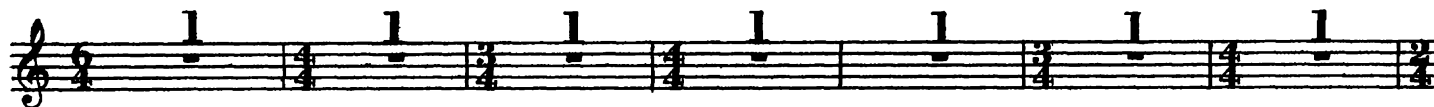

Subitement au m.t I (♩ = 60)

Molto più vivo (♩ = 88)

G A. Fl.

*rall.* *a tempo* *dolce, poco esitante* Mouvement initial

3

4 (♩ = 72)

Moderato poco lento (♩ = 60)

A.Fl.

5 Appena più animato, ma pesantissimo (♩ = 60)

Subito molto mosso (♩ = 92)

rall. Vivo quasi cadenza (♩ = 120)

Più moderato

a tempo

accel. molto

Presto (♩ = 192)

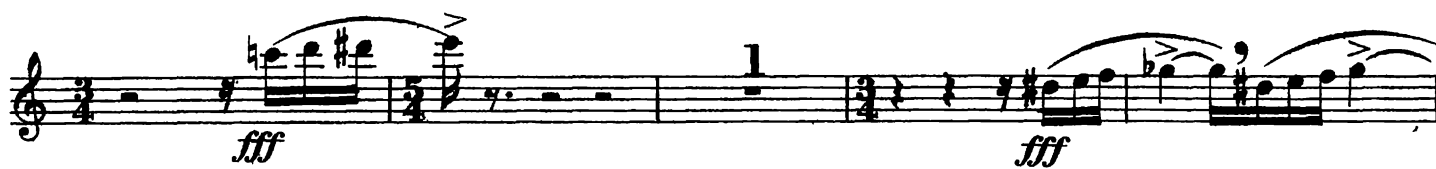
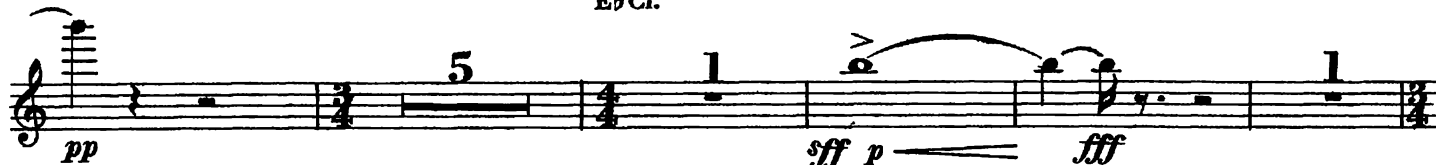

Poco lento (♩ = 64) (♩. précédente)

Plus animé Moderato

Lento

1st FLUTE

Lento (♩ = 56)

*a tempo*

Revenez subit. à moderato (♩ = 96)

9 *8<sup>a</sup>*  
Vlms. 2

Lento

Vivo subito (♩ = 116) (du 2<sup>me</sup> temps) *rall. pesante*

Presto (♩ = 138)

*rall. progressivement* Mosso (♩ = 100)

*poco rall.*

*accel.*

Molto più animato

A tempo (♩ = 100)

Presto (♩ = 208)

(♩ = 144)

14 Picc. 3.<sup>p</sup>

Presto (♩ = 208)

*p* *fff*  
Immensamente  
cresc.

16 Subito lento (♩ = 60)

Doppio più presto (♩ = 120)

Doppio più lento (♩ = 60)

Subito poco più lento (♩ = 52)

Allegro moderato (♩ = 102)

accel.

18

*ff*

*ff*

Quasi cadenza  
19 Vivo molto (♩=120 a 126)

*sfff*

*ff*

*ff*

*Acceler. molto rinforzando*

20 Allegro moderato

*sfff*

*sfff*

Rall. marcantissimo Vivo (♩=160)

*ppp*

*lugubre cresc. e trascinando*

21

*mf*

*fff*

*a tempo*

*dim. morendo*

Moderato (♩=92)

22 Mosso (♩=96)

*dolce poco f*

23 Animé (♩ = 112)

1 2

*sf sff ff*

24 Più animato

1

*pp sff f fff f fff f*

25 Più ritenuto (♩ = 108)

*mf f*

26

*ff ff fff*

*Pesantissimo con somma forza Molto accel.*

27 Moderato (♩ = 76)

*sfff sfff sfff*

1st FLUTE

Subito lento (♩ = 56 a 60) poco più mosso ma sempre 28 Poco lento (♩ = 66)

1 2 *pp* 3

*pp* *fff* *ppp*

4 29 13 30 *f*

*sff* *ff* *sff*

*sff* 31 5

*ff* *fff* *pp*

*ff*

32 Più animato

*fff*

Largamente (♩ = 60)

A tempo (♩ = 120)

*fff*

1st FLUTE

Moderato poco lento (♩ = 60)

33 Presto (♩ = 208)

1st FLUTE

37

cresc. moltissimo

accel. sempre

38 (♩ = 208)

6 6 fff sans fluctuation

39

4 1 pp ppp

40

3 4 fff pp fff pp

41 42 Subito quasi lento

3 p mf p f

Lento e stentato  
Le cresc. très progressif

Subito 3° tempo (♩ = 138)  
agitando e accel. molto

43

2 1 ppp fff

12 12 ppp fff pp

Più calmo

accel. e agitando molto Più calmo rall.

1 *gliss. chromat.* 2 2  
 ppp 12 fff 12 pp

44 Grandioso (♩ = 60)

*sf p* *sfff* 2 *sff*

*f* *sfff* *ff* *sf* *sf* *sf* *sf*

*sf* *sf* *sf* *sf* *sf* 2

45 *f* *sfff*

*sfff*

*sfff*

*sfff* *fff* *fff* *f* *sfff* *f*

Flutterz.

*sfff* *f* *f*

46 4

*ff* *sfff*

*sfff* *fff* *sfff*

47 *ff*

*fff*

*sfff* *stacc. ff* 3 3

*sfff*

48 *sfff* Presto (♩ = 144)  
5

*sfff* *sfff* *sfff* *sfff* *sfff*

49 *sfff* *sfff* *sfff* *sfff* *pp* *cresc. molto* *sfff* *fff*

*fff*

Sempre in tempo

*fff* *fff*

Lunga

(♩ = 52) *p* *fff* *fff* *fff* *p* *sfff*

\* Tutti i trilli in 2de minori. Stentati e pesantissimi.

# AMERIGUES

E. Varèse

## 2nd FLUTE

Moderato poco lento (♩ = 60)

*accel.*

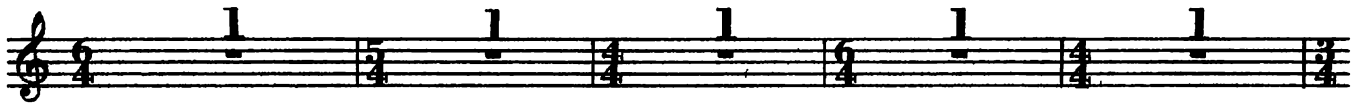

*sempre accel.*

*a tempo*

Animato molto subito (♩ = 112)

Subito a tempo I (♩ = 60)

Moderato poco lento

Più vivo (♩ = 76)

*rall.*

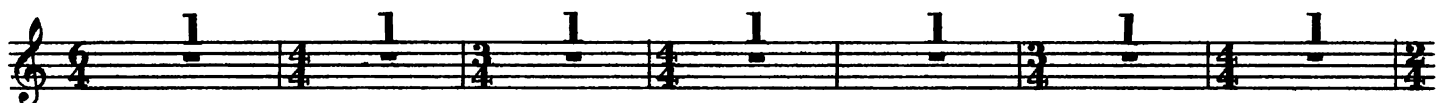

Subitement au m.t I (♩ = 60)

Molto più vivo (♩ = 88)

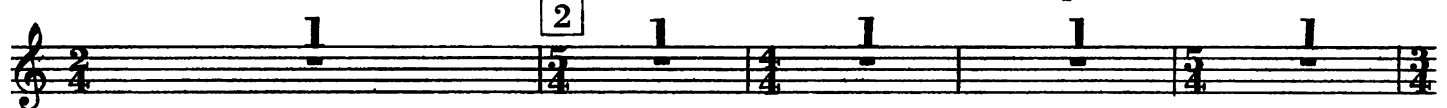

*rall.*

*a tempo*

*dolce, poco esitante*

Mouvement initial

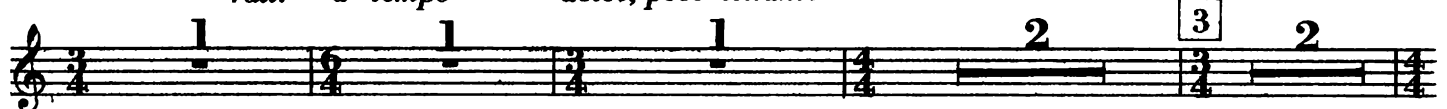

(♩ = 72)

Moderato poco lento (♩ = 60)

A.Fl.

Appena più animato, ma pesantissimo (♩ = 60)

5

Subito molto mosso (♩ = 92)

Picc. I. *ppp*

Vivo quasi cadenza (♩ = 120)

Rall.

Più moderato

6

*ff* *a tempo* *accel. molto rinforz.* *ff* *fff*

Presto (♩ = 192)

9

*fff* *f* *fff*

E♭ Cl.

1

5

*fff p* *fff*

*fff* *fff*

Poco lento (♩ = 64) (♩. précédente)

7

*fff*

Plus animé (♩ = 96) Moderato

8

*mf*

Lento

2nd FLUTE

Lento (♩ = 56)

*a tempo*

Revenez subito à moderato (♩ = 96)

9 <sup>8<sup>a</sup></sup>  
Vlns.

Lento

10

*ppp*

Vivo subito (♩ = 116) (du 2<sup>me</sup> temps)

*rall. pesante*

Presto (♩ = 138)

11

*rall. progressivement* Mosso (♩ = 100)

12

*poco rall.*

Hrns.

*accel.*

Molto più animato

A tempo (♩ = 100)

Presto (♩ = 208)

13

(♩ = 144)

14 Picc. 3. <sup>p</sup>

Presto (♩ = 208)

15

*Immensamente cresc.*

2nd FLUTE

2 2 3 *mp*

Subito lento (♩ = 60)

16 *p* 3

Doppio più presto (♩ = 120)

Doppio più lento (♩ = 60)

2 1 3

Subito poco più lento (♩ = 52)

17 *pp*

Allegro moderato (♩ = 102)

*accel.*

*fff* 5 5 5 5 5 5

*fff* 5 5 5 5 5 5

*fff* 5 5 5 5 5 5

*fff* 5 5 5 5 5 5

6

18 *Tpt. 1. **fp***

19 *Quasi cadenza*  
*Vivo molto (♩ = 120 a 126)*

*Acceler. molto rinforzando* **20** *Allegro moderato*

*Rall. marcatissimo* *Vivo (♩ = 160)*

**21** *lugubre cresc. e trascinando*

*a tempo* *dim. morendo* *Moderato (♩ = 92)*

**22** *Mosso (♩ = 96)*

*Animé (♩ = 112)* *Obs. 1.2.*

**23**

*sff* *sfff* *ff*

24 Più animato

*pp* *fff* *f*

*fff* *f* *fff* *f* *fff*

25 Più ritenuto (♩=108)

*mf*

*f* *f*

26

*ff*

*ff*

*ffff*

*Pesantissimo e rude* *con somma forza* *Molto accel.*

27 Moderato (♩=76)

*sfff*

Subito lento (♩ = 56 a 60) *poco più mosso*

**28** Poco lento (♩ = 66)

*Accel.* Subito molto mosso (♩ = 92)

Vif (♩ = 132)

Ob. 1.

**29** *pp ma distintissimo*

**30**

Meno presto (♩ = 120)

Prestissimo (♩ = 176)

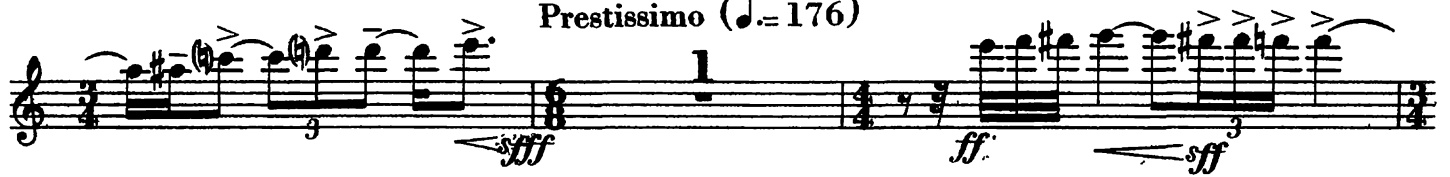

flatterz. **31**

Più largo

A tempo

**32** Più animato

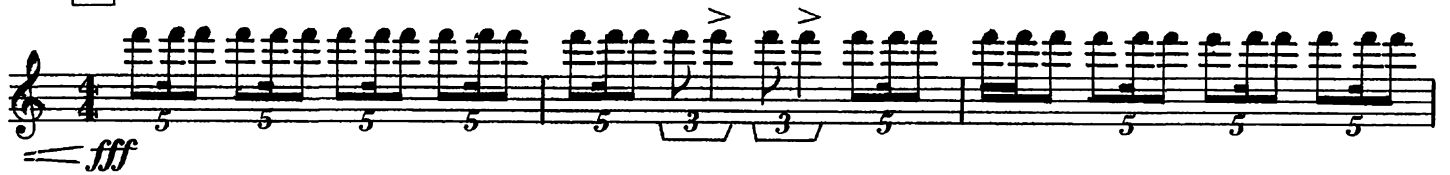

Largamente (♩ = 60)

A tempo (♩ = 120)

Moderato poco lento (♩ = 60)

33 Presto (♩ = 208)

37

*cresc. moltissimo*

*accel. sempre*

38 (♩ = 208)

39

40

41

Subito quasi lento

Lento e stentato  
Le cresc. très progressif

Subito 3° tempo (♩ = 138)  
agitando e accel. molto

43

Più calmo

accel. e agitando molto

Più calmo rall.

1

gliss. chromat.

12

12

ppp

fff

pp

44 Grandioso (♩ = 60)

2

ff

p

fff

fff

5

5

5

5

5

f

fff

ff

sf

sf

sf

sf

5

5

5

5

5

5

sf

sf

sf

sf

sf

2

45

f

fff

fff

fff

3

3

3

6

6

6

6

6

fff

fff

3

3

3

3

3

3

fff

fff

3

3

3

3

3

3

fff

fff

f

fff

f

Flutterz.

3

3

3

3

3

3

fff

f

fff

fff

f

46

4

fff

fff

3

3

3

3

3

3

fff

fff

3

3

3

3

3

3

fff

fff

fff

47 *ff*

*ff*

*sfff* *stacc. ff*

*sfff*

48 *Presto* (♩ = 144)  
5

*sfff* *sfff* *sfff* *sfff* *sfff*

49 *sfff* *pp* *cresc. molto* *sfff* *ff*

*ff*

*Sempre in tempo*  
*sfff* *ff*

*Lunga*  
(♩ = 52)  
*p* *ff* *sff* *p* *sfff*

\* Tutti i trilli in 2de minori. Stentati e pesantissimi.

# AMERIQUES

E. Varèse

3rd PICCOLO  
3rd FLUTE  
G ALTO FLUTE

Moderato poco lento (♩ = 60) *rall.* *a tempo*

A.Fl.

*accel.*

*sempre accel.*

*a tempo*

Animato molto subito (♩ = 112)

Subito a tempo I (♩ = 60)

Moderato poco lento

Più vivo (♩ = 76)

*rall.*

Subitement au m.<sup>t</sup> I (♩ = 60)

Molto più vivo (♩ = 88)

*rall.* *a tempo*

*dolce, poco esitante*

Mouvement initial

3rd PICCOLO  
3rd FLUTE  
G ALTO FLUTE

2

3 2 2 1 2 1 4 5 (♩ = 72)

Picc. 1. Moderato poco lento (♩ = 60)

5 Appena più animato, ma pesantissimo (♩ = 60)

Subito molto mosso (♩ = 92)

Rall. Vivo quasi cadenza (♩ = 120) 6 Più moderato

a tempo accel. molto Presto (♩ = 192)

ff fff

fff p fff

7 Poco lento (♩ = 64) (♩. précédente) Plus animé (♩ = 96) Moderato

8 Lento a tempo Revenez subit. à moderato (♩ = 96)

3rd PICCOLO  
3rd FLUTE  
G ALTO FLUTE

Lento (♩=56)

9 <sup>8<sup>a</sup></sup>  
Vins. *ppp*

10

Vivo subito (♩=116) (du 2<sup>me</sup> temps)

*rall. pesante*

Presto (♩=138)

11

*rall. progressivament* Mosso (♩=100)

12

*poco rall.*

*accel.*

13

Molto più animato A tempo (♩=100)

Presto (♩=208)

14

Cls. 1. 2. (h) *mf*

15

*sec* *fff*

(♩=144)

*quasi gliss.*

16

*p* 6

17

*ff* 6 *p* 7 *p* 7

Presto (♩=208)

18

*fff*

3rd PICCOLO  
3rd FLUTE  
G ALTO FLUTE

16 Subito lento (♩ = 60)

*pp*

Doppio più presto (♩ = 120)

*pppp*

Picc.1. *fff* 3 Doppio più lento (♩ = 60) 17 Subito

poco più lento (♩ = 52) *pp* accel.

Allegro moderato (♩ = 102) *fff* 5

5

*fff* 5

5

6

3rd PICCOLO  
3rd FLUTE  
G ALTO FLUTE

Ob. 1.

18

3 4 2

Quasi cadenza  
Vivo molto (♩ = 120 a 126)

19

3 2

*f* *fff*

Acceler. molto  
rinforzando

*ff* *ff* *fff*

20 Allegro moderato

*fff*

Rall. marcantissimo

Vivo (♩ = 160)

*ppp*

21

gliss.

lugubre cresc. e trascinando

*mf* *fff*

molto cresc.

a tempo

dim. morendo

Moderato (♩ = 92)

Mosso (♩ = 96)

22

Animé (♩ = 112)

23

3 3

3rd PICCOLO  
3rd FLUTE  
G ALTO FLUTE

24 Più animato

Fls. 1.2.

*fff trépidant*

25 Più ritenuto (♩ = 108)

*mf*

26

*fff*

*ff*

*fff*

*con somma forza*  
*Molto accel.*

Moderato (♩ = 76)

*fff* *fff* *fff* Picc. 3 takes Fl.3

Subito lento (♩ = 56 a 60) poco più mosso ma sempre - - - Poco lento (♩ = 66)

*pp* *pp*

3rd PICCOLO  
3rd FLUTE  
G ALTO FLUTE

*Accel.* Subito molto mosso (♩ = 92) [29] Vif (♩ = 132)

Fl. 3 takes Picc. 3

[30] Fl. 1. *Prestissimo* (♩ = 176) *fff*

*Meno presto* (♩ = 120) *ff* *fff*

*flatterz.* [31] *fff* *fff* *fff*

*Più largo* *p* Picc. 3 takes Fl. 3

*A tempo* [32] *Più animato* *ff* *fff*

*Largamente* (♩ = 60) *A tempo* (♩ = 120) *fff* *fff* Fl. 3 takes Picc. 3

*Moderato poco lento* (♩ = 60) *fff*

3rd PICCOLO  
3rd FLUTE  
G ALTO FLUTE

8

33 Presto (♩ = 208)

3rd PICCOLO  
3rd FLUTE  
G ALTO FLUTE

*accel.*

*sempre fff*

38 (♩ = 208)

6 6 *fff* *sans fluctuations*

*dim.* *p* *pp*

39 1 *pp* *fff* 3 40 *pp*

*cresc. molto* *fff* 4. *pp* *cresc. molto* *fff* 41 *p* *fff*

Subito quasi lento Lento e stentato  
Le cresc. très progressif

3 42 *p* *mf* *p* *f* *pppp* *fff* 2

Subito 3° tempo (♩ = 138)  
agitando e accel. molto

43 1 12 *ppp*

Più calmo *gliss. chromat.*

*fff* 12 *pp* 12 *ppp*

*accel. e agitando molto* Più calmo *rall.* 44 Grandioso (♩ = 60)

*fff* 12 *pp* 2 2 *sfp* *fffz*

3rd PICCOLO  
3rd FLUTE  
G ALTO FLUTE

3rd PICCOLO  
3rd FLUTE  
G ALTO FLUTE

Sempre in tempo

\* Tutti i trilli in 2de minori. Stentati e pesantissimi.