

Benedicite.

R. Vaughan-Williams.

Bassoon II

Andante con moto.
(in 2) *marcato.*

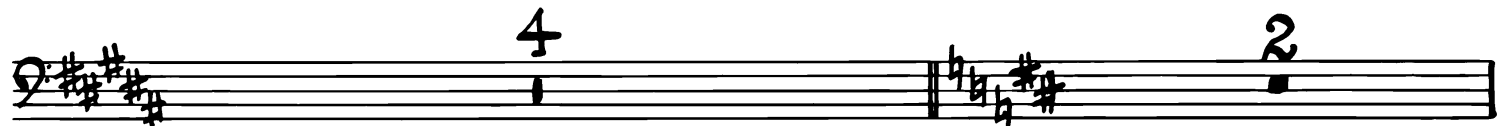

BASSOON II

Bassoon II

ff 

f risoluto *simile* 

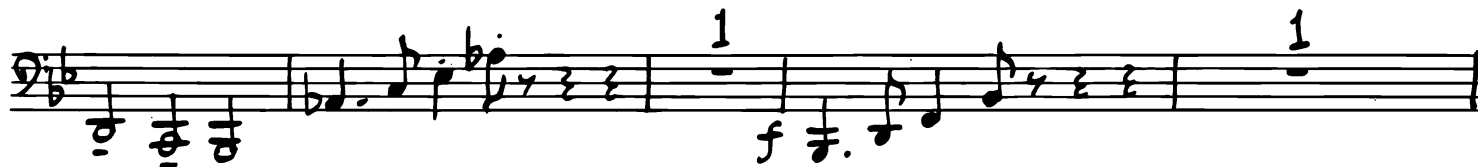

f 

ff *simile* 

ff marcato 

fff *Lento* 5 

Bassoon II

4 F 1 *p*
 Bass I.

p *pp* 5

pp G 10 *p*

4 H 11 *f* *pp*

Bsn I *pp* *f*

dim. J 4 *p* 2

5 9 K Moderato *Flute Solo* 3 *ev* *'ry*

Chorus 4 *Praise Him and* *bounteous* *pp* *mf* *p*

L 4 *p*

M 11 7 *pp*

Bassoon II

1
f ff *marcato*

2
ff

2
ff

1 P
ff

Tempo del Principio. 2

Bassoon II

Two empty musical staves at the bottom of the page.