

29

Ара

ЗОЛУШКА

Балет в 3^х действиях

С. Прокофьев Соч. 87

Действие первое,

№1. Вступление

Andante dolce

Fl., Cl.

2 Arpa 2 Poco meno mosso

3

Arpa

3

4 Tempo I

N°2. Па-де-шаль

5 Allegretto

4 7 Arpa

mp

8

4 4 2

Poco più mosso 9 L'istesso tempo 10 Tr. be, Cor.

3 13 6

11

f mp sf

12

13

7 14

2 f mp cresc.

Arpa

6 15

16 Poco più animato

17

18 *Alleno mosso (Allegretto)*

19 *Allegro* # $\frac{2}{4}$

№3. Золушка

20 *Andante dolce*

Moderato

8

24 Più animato

25 un poco rit. al Moderato I 26 Più animato

Più mosso

27

un poco rit.

28 Moderato

pochiss. rit.

Nº 4. ОТЕЦ

29 Andantino

Più mosso *Arpa* *Andante un poco drammatico* 9

32

33 *Più mosso*

G.P. 34 *Allegro* 35

36

Nº 5. Фея - нищенка

37 *Adagio*

10 38 39

40

№ 6. Постановщики и переодевание сестер

41 *Vivo* 42 43 44

rit. 45 *Andantino* 46 *Tr-ba I*

47 *Arpeg.*

12 48 *Vivo* 51

№ 7. Урок танца

52 *Allegretto* 53 *Più animato* *G.P.*

54 55 *Più animato* 56

3

Allegretto

Arpa

Fag. I Ob. I 57 Arpa

do# si h

58 59

Nº 8. Отъезд мачехи и сестер на бал

60 Vivo 61 Tr-be

62 Arpa 63

mp

12 64 65 66 67

Andantino

G.p.

Vivo

N° 9. Мечты Золушки о Бале

67 Andante dolce

68

Allegretto

69 cl.

70 *Lo stesso tempo*

Loco rit. 71 *a tempo*

Arpa

72 *p* *Andante dolce*

73 74 75 *attacca*

N° 10. FABOT

73 *Allegretto*

74 75 *cl.*

76 *poco* *Arpa* *mp*

77 *mp* *mf*

78 *cl.*

№ 11 Второе появление Феи-нищенки

80 Adagio

Arpa

82

rit. 15

Nº 12. Варнация Феи Весны

83 Presto

84

Arpa

N^o 13. Монолог Феи лета

88 Andantino sognando

№14. Кузнечики и стрекозы

91 Vivace con brio

f precipitato

92

f con precisione

93

Arpa

94 Fl., P-no

95

96

18 *f* con precisione *f*

Nº 15. Вариация Феи осени

97 Allegro moderato

98

99

100 101

№ 16. Вариация Фей Зимы

102 Allegro moderato

103

104

20 105

№ 17. Прерванный отъезд

106 *Vivo*

110 *Tr-be*

Tr-be 113 *Arpa*

Nº 18. Сцена с часами

Allegro moderato

114 8

115 11 116 8

poco rit. 1 117 a tempo 5 rit. 1

attacca

№19. Отъезд Золушки на бал

Allegro espressivo

118

119 120

Cor.

5

121

Arpa

4 122

sol#

Arpa

123

124

24 125

ДЕЙСТВИЕ ВТОРОЕ

№ 20. Придворный Танец

132 *Andante grazioso*

133

134

135

136

Poco più tranquillo

rit. 137 Tempo I

Nº 21 Пассенье

138 Allegretto

Arpa

141

27

142

143

144

№ 22 Танец кавалеров. (Бурра)

146 Allegro pesante e ben ritmato

148

149

150

Arpa

151

29

N°23. Вариация Худышки - *tacet*

N°24. Вариация Кубышки

156 Allegretto capriccioso

157

30 158 a tempo

p capriccioso

poco rit. a tempo

rit. 159 a tempo

p capriccioso

poco rit. a tempo

160 accel. Loco mosso

161 rit. Tempo I *p*

mp

№26. Мазурка и выход принца

164 Allegro

f con brio

165

Arpa

166

mp cresc.

Poco più sostenuto

167

168

rit. 169 *a tempo*

rit. 170 *a tempo*

N°27. Вариация четырех сверстников принца
tacet

N°28. Мазурка

Arpa

186

187

rit.

34 188 a tempo

System 2 of exercise 188. The right hand continues the melodic pattern with some chromatic movement. The left hand accompaniment remains consistent with the first system.

System 3 of exercise 188. The right hand melodic line shows further chromatic development. The left hand accompaniment continues to support the melody.

System 4 of exercise 188. The right hand concludes the exercise with a final cadence. The left hand accompaniment ends with a final chord. A first ending bracket is visible in the right hand.

189

System 2 of exercise 189. The right hand continues the melodic pattern with some chromatic movement. The left hand accompaniment remains consistent with the first system.

Arpa

190

191

192

V-celli

193

36 194

195

№29. Приезд Золушки на бал

196 Allegretto

199

Andante

Arpa

38

attacca

№30. Большой вальс

201 Allegretto

pp

Poco più animato

202

203

204

205

8

205

3

2

3

3

3

3

rit.

206 Più animato

2

2

1

Arpa

rit. poco a poco 212 Meno mosso

42 216

220

Arpa

222 223 224

p

mp

ritard.

44 225 *Meno mosso della prima volta*

Arpa

227 a tempo

acceler. rit. 228 a tempo⁴⁵

pp gliss

N^o 31. Прогулка

229 Allegro tranquillo

230

231

Fl. I

232 Tr-ba I sola

Ob.

233 Cor. I Solo /Piano/ 234

mf

mf

46 235 236

p senza arpeggiare

N° 32. Вариація Золушки

237 Allegro grazioso
Cl. I solo

238 Cl. I solo 239

Fl. I

240

Arpa

241

242 (Arpa) 243 FL.

Арта

un poco accelerando al Fine.

47

№33. Вариация принца - tacet

№35. Дуэт сеетер с апельсинами - tacet

№36. Дуэт принца и Золушки. / Адажио /

259 Adagio

48 260

Continuation of exercise 260, measures 4-6. Measure 4 includes a *rit.* (ritardando) marking. The right hand has a melodic line with a trill in measure 5. The left hand features a trill in measure 5 and a final chord in measure 6. The piece concludes with a double bar line and a repeat sign.

Exercise 261, measures 1-3. The tempo is marked *Poco più animato*. The right hand has a melodic line with a trill in measure 2. The left hand has a trill in measure 2 and a final chord in measure 3.

Exercise 262, measures 1-3. The right hand has a trill in measure 1 and a melodic line with a trill in measure 3. The left hand has a trill in measure 1 and a final chord in measure 3.

Continuation of exercise 262, measures 4-6. The right hand has a trill in measure 4 and a melodic line with a trill in measure 6. The left hand has a trill in measure 4 and a final chord in measure 6.

Exercise 263, measures 1-3. The tempo is marked *Adagio*. The right hand has a trill in measure 1 and a melodic line with a trill in measure 3. The left hand has a trill in measure 1 and a final chord in measure 3.

Arpa

poco rit. a tempo rit. a tempo 49

№37. Вальс - Кода

264 Allegro espressivo 265 266 15 Cl. I, V-ni I 5

Arpa

His, C, D, Es, Fis, gis, A gliss. Fis, Ges.

267 268 Piano 269 Arpa gliss.

6 rit. 1 270 a tempo c. ingl. 7

271 poco a poco accelerando al Fine 272 273

50 274 Presto

8 7 275

№38. Полночь. Бой часов

Allegro moderato

276

277

278 279 *Moderato*

ДЕЙСТВИЕ ТРЕТЬЕ

№ 39. Принц и сапожники

280 Allegro scherzando 281

p cresc. *mp* *mf*

287

1 6 1

mf

1 3

№40. Первый галоп принца

288 *Presto* 289 290 *c.ingl. 2*

12 10 6

Tr. be *Fag.* *f*

1 1

291 292

2 6

293 *Timpani* *f*

2 1

295 Andante

№41. Соблазн

296 Moderato

Arpa

304 305 Allegretto 306 Moderato I 55

№ 42. Второй галоп принца

307 Presto 308 309 310 Piano f

311 Timp.

Arpa

mf

312

C. ingl., Fag.

№43. Ориенталия

313 Andante dolce

314 Poco più animato

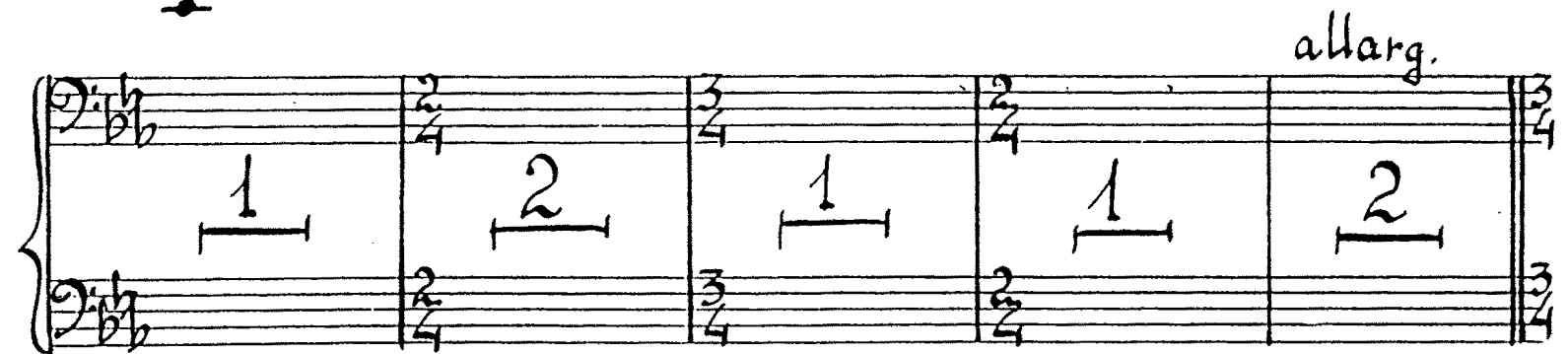
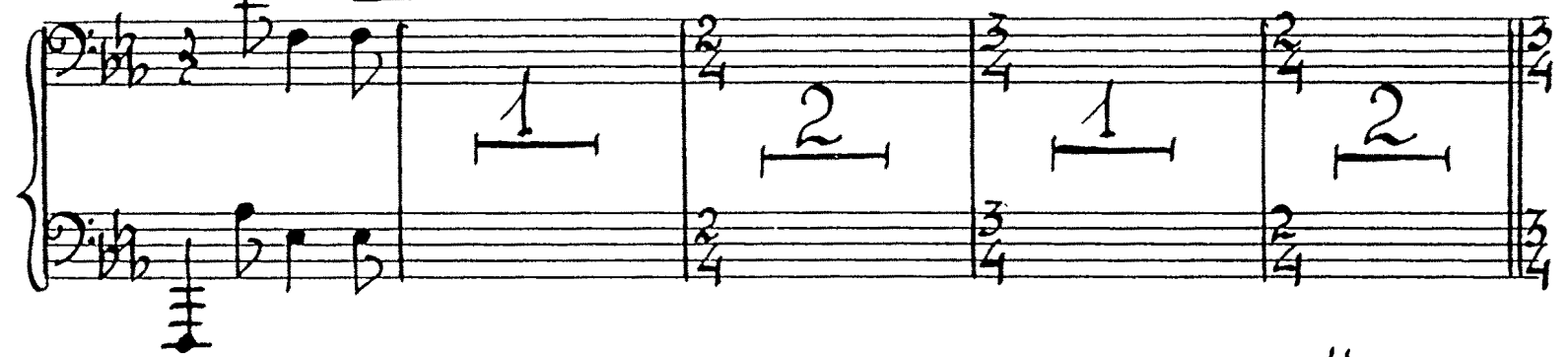

315 *Tempo I* *Нгра* 57

pp

rit.

pp

2

N°44. Третий галоп принца - *tacet*

N°45. Пробуждение Золушки

324 *Andante dolce*

V-ni I

V-ni II

325

V-ni I

58 Arpa

326

Ritardissimo rit. Allegretto

328

329

Arpa

327 328 329 330

cresc.

331 332 333 334

rit.

335 336 337 338

dim.

339 340 341 342

mp p mp p

Allegro, ma non troppo Poco più mosso

343 344 345 346

mp p mp p

Tempo I

347 348 349 350

mp p mp p

Poco più mosso L'istesso tempo

60

mf

dim.

335 336

17 18

337 *Andante molto*

9 9

№46. УТРО ПОСЛЕ БАЛА
Moderato capriccioso

338 ob.

Roco rit. 339 *Moderato*

Arpa

3 340

Arpa

341

mf

342

mf

mf

343

mf

3

344 Vivo

gliss.

f

1

12

62 345

346

347

348

Arpa

349 8 350 4 351 12 13 63

N^o 47. Посещение принца

352 Virace 12 353 Piano 9 354 11 355 Tuba 8

356 12 357 9 358 11 359 Poco meno presto 3

Tr-ba I

Arpa

360

361 Loco rit. 6 2 a tempo 8 362 6

64 poco rit. a tempo 363 Andante con brio rit.

364 Virace I Fag. y.p.

Piano 365 y.p.

Arpa Moderato furioso 366

Poco rit. Poco più mosso 367

N° 48. ПРИНЦ НАШЕЛ ЗОЛУШКУ

368 Adagio passionato

369 Poco rit.

Arpa

a tempo

N^o 49. Медленный вальс

372 Adagio

pp p lab-b

solb dob re#, sol q reb, solb

lab-b pp pp Poco più animato

lab mp q solb-b

poco rit. 374 Tempo I mf lab dim lab p

Arpa

375 *Assai più mosso*

376

Poco più animato

Silafono

68 377

378 Meno mosso / piu animato al adagio

379 Adagio I

Arpa

mp

p

p

pp

Lab