

E 1401

ОБЪЕ II

РАПСОДИЯ НА ТЕМУ ПАГАНИНИ

С. РАХМАНИНОВ

INTRODUCTION

*Allegro vivace*

VAR. I (precedente)

*al* **TEMA**  
*l'istesso tempo*

63666

3

8

ob. I

ob. I

ob. II

VAR. II

*l'istesso tempo*

*p*

*dim.*

*sol*

4

4

*mf*

~~XXXXXXXXXX~~

VAR. III

*l'istesso tempo*

*per due*

5

9

8

6

15

7

9

*Picc.*

VAR. IV

*Più vivo*

8

ob. I

*p*

*mf*

9

12

10

8

*cresc.*

VAR. V

*p*

*Tempo precedente*

11

*mf*

12

3

3

12

6

9

*p*

Oboe II

13

*p*

VAR. VI *f*

*l'istesso tempo*

*p* poco rit.

a tempo

poco rit.

a tempo

14

15 *cl. I in B*

16

17

*cresc.*

*f*

dim. VAR. VII

Meno mosso, a tempo moderato

18

19

20

*tr. I*

*rit.*

17

18

19

20

21

22

23

24

25

26

27

28

29

30

31

32

33

34

35

36

37

38

39

40

41

42

43

44

45

46

47

48

49

50

51

52

53

54

55

56

57

58

59

60

61

62

63

64

65

66

67

68

69

70

71

72

73

74

75

76

77

78

79

80

81

82

83

84

85

86

87

88

89

90

91

92

93

94

95

96

97

98

99

100

VAR. VIII

Tempo I

21

22

23

24

25

26

27

28

29

30

31

32

33

34

35

36

37

38

39

40

41

42

43

44

45

46

47

48

49

50

51

52

53

54

55

56

57

58

59

60

61

62

63

64

65

66

67

68

69

70

71

72

73

74

75

76

77

78

79

80

81

82

83

84

85

86

87

88

89

90

91

92

93

94

95

96

97

98

99

100

21

22

23

24

25

26

27

28

29

30

31

32

33

34

35

36

37

38

39

40

41

42

43

44

45

46

47

48

49

50

51

52

53

54

55

56

57

58

59

60

61

62

63

64

65

66

67

68

69

70

71

72

73

74

75

76

77

78

79

80

81

82

83

84

85

86

87

88

89

90

91

92

93

94

95

96

97

98

99

100

VAR. IX

Lo stesso tempo

23

12

*Solj.*

*p*

24

*p*

25

*mf*

*mf*

*mf*

26

*sf*

*mf*

*mf*

*mf*

VAR. X

27

*pp poco a poco cresc.*

*pp poco a poco cresc.*

28

*p*

*p*

29 30

VAR. XI  
Moderato *poner*

31 C. 1/4 Ob. I

Ob. I

VAR. XII  
Tempo di minuetto

32 15 Ob. I 33

VAR. XIII  
Allegro *truce* 34

Picc. fl. cl. 35 ~~VAR. XIV~~ L'istesso tempo sf

quasi tromba 3

36

3

37 3

**VAR. XV** (Orchestra tacet)

*Più vivo. Scherzando*

*piano*

**VAR. XVI**

*Allegretto*

Oboe II

XVII

dim.

47

Timp.

48

pp

p

mf

rit.

a tempo

VAR. XVIII

Andante cantabile

50

mf

rit.

a tempo vivace

51

f

rubato

dim.

cresc. f

rubato

52

dim.

3

rit.

6

VAR. XIX

Lo stesso tempo

53

54

5

1

2

8.

V. ni VAR. XX  
un poco più mosso

55

*ff. ce.*

56

Ob. II

*ff. ce.*

*Solo*

VAR. XXI  
un poco più vivo

58

59

*Coro*

60

*Basso*

VAR. XXII  
un poco vivo (alla breve)

61

62

Ob. I

(I)

Oboe II

*poco cresc.*

63

ob. II

64

*p* *cresc.* *mp* *sf*

65

*mf* *cresc.*

66

*f*

67

*f* *sf*

68

*sf* *p* *cresc.* *sf*

*solli*

*VAR. XXIII*

*lo stesso tempo*

*G.P.*

7

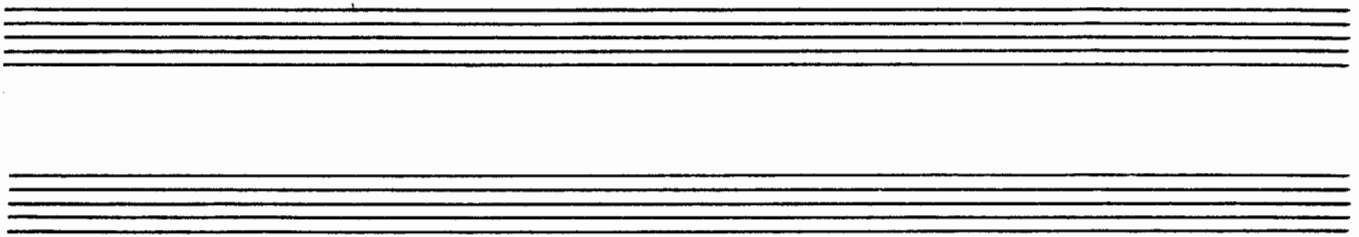

10.  $\frac{4}{4}$   $\mu$

69

70

71

*mf*

72

*f*

73

*rit.*

**VAR. XXIV**

*a tempo un poco meno mosso*

*pp* *Piano*

*cadenza*

74

75

Ob. I

76

*azchi*

Ob. II

*p*

*Solo*

*Piu' vivo*

77

# Oboe II

Musical score stamp: **63666**