

Manuel M. Ponce

Concierto del Sur

Violoncello

Concierto del Sur

For guitar and orchestra

I

Manuel M. Ponce

Allegretto

pizz.

p < > *p* < > *p*

arco

pp

1

f poco rall..

p

a tempo

2 pizz.

f *p*

3

3

4 arco

p *pp*

5

rall..

f *f* *p* *pp*

6 a tempo

pp *cresc.* *cresc.* *f*

7

p *p*

8

p *pp* *sempre pp*

p

9

6

p

10 arco Poco più mosso

pp *sf* *f*

11 pizz. arco

p *pp* *pp*

12 Più animato

5

f *f* *p*

13

2

sfz *f* *p*

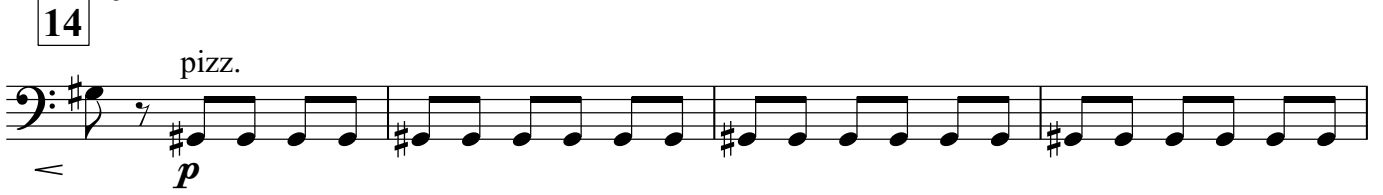

Tempo primo arco

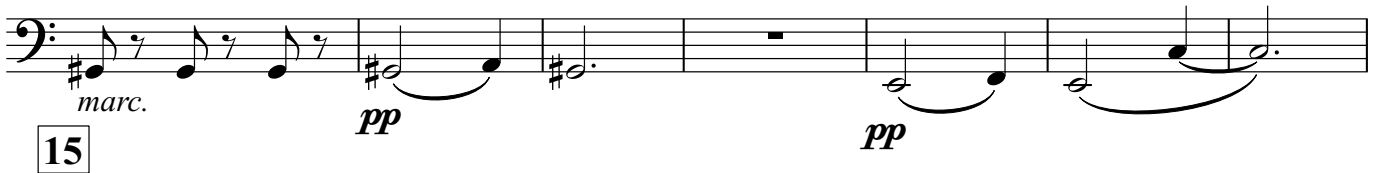

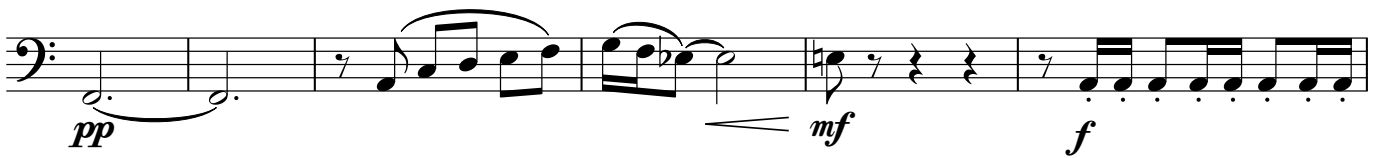

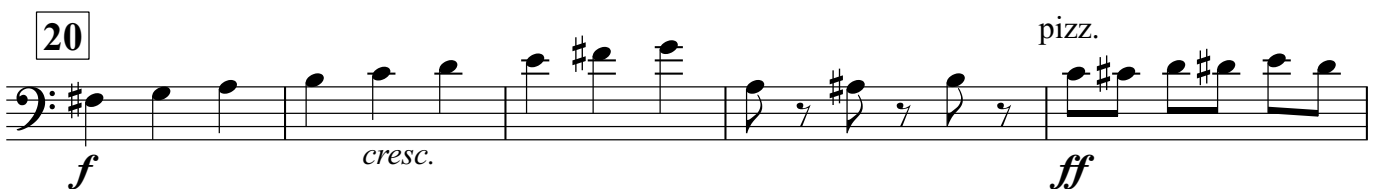

arco
p

21

5 a tempo pizz.
p f *f*

22

3
p

23

arco
p

3
pp *pp*

f *f* *p* 2 poco rall.

24

a tempo
p *cresc. ed animando* *f*

25

4
p

26

pp *p* *p*

27 pizz. *pp*

28 arco *pp*

29 *pp*

30

8 *p* *p*

31 Un poco più mosso *p* *p*

cresc.ed... animado *f*

rit.
ff

cadenza **32** Poco più mosso
pizz.
34
pp

pp

33 Più mosso

p

arco
p

34

pp

35

pizz.
p **6**

arco *pp* pizz. *p* *ff*

II

Andante

pizz.

36

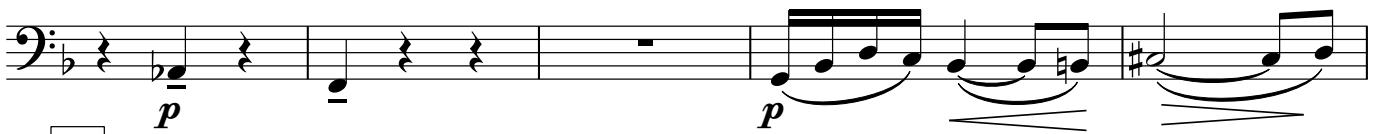

37

pizz.

38

Più mosso

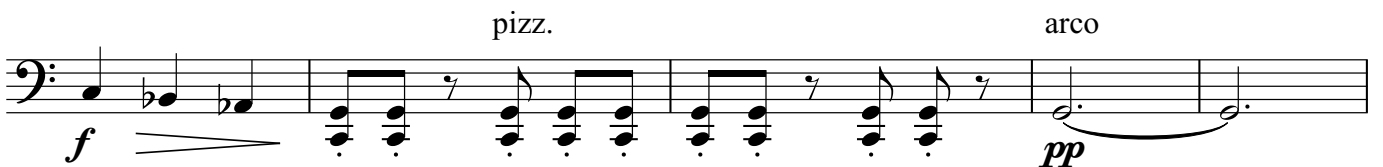

39

pizz.

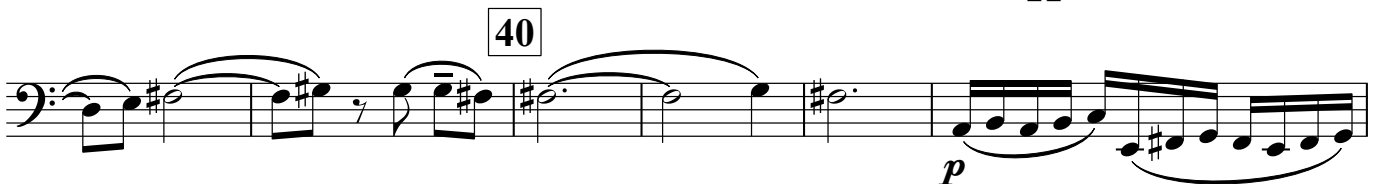

40

pizz.

41

42

43

44 a tempo

45 Tempo I pizz.

46

poco rall. Tempo I

III

Allegro moderato e festivo

11 47 10 pizz. 3

48 12 arco p p rit.

49 pp p

50 a tempo 2 6

51 p mf

52 p

pp p pp p

3 f

pizz. p pp 2

4 6

p pp

53

arco
pp *f*

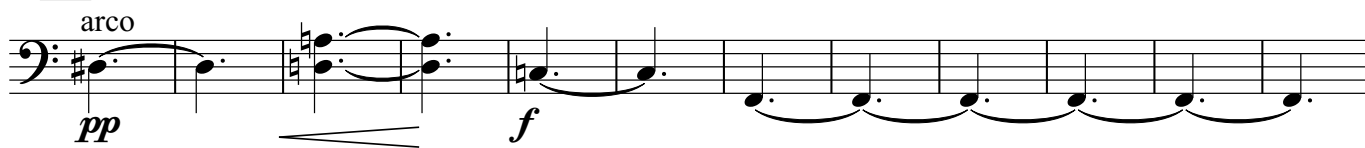

54

8 arco pizz. *pp* *f*
poco rall..
ff

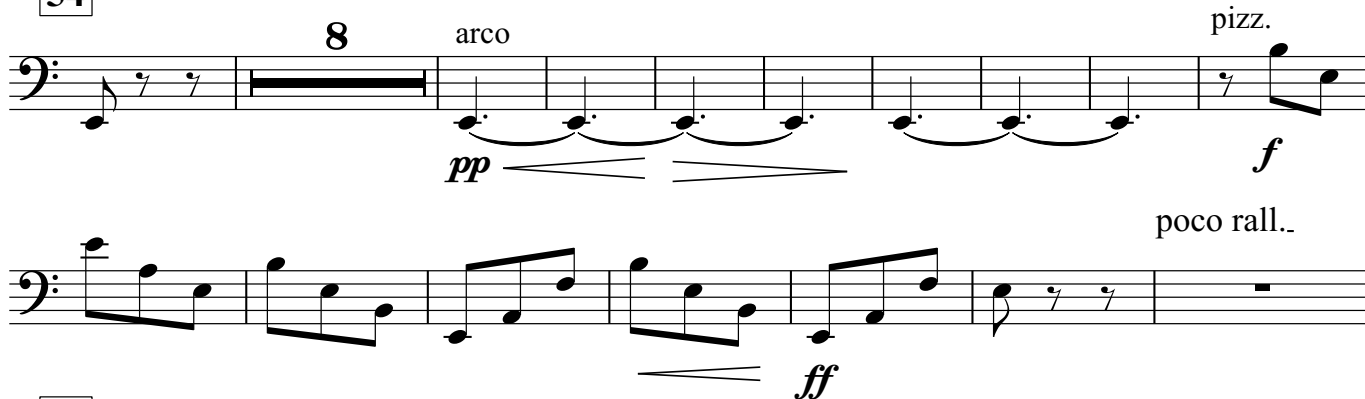

55 a tempo

arco *p*

56

pizz. *p*

57

3 pizz. *p*
f
p *pp*
3

58

a tempo
arco

pp cresc. f

59

60

pizz. 2 p pizz. 2

61

2 8 2 arco pp

62

p p sfz mf

pp f > p sempre

63

9 p

64 *f* *pp*
Più lento

14 65 4

Vla. *cresc.* *p*

66 *f* *f* *dim.*

3 3 2 *p* *p* *p* *pp*

67 2 *f*

68 *pizz.* *p* *p*

69 *p* *pp*

70 arco *tr* *ff*

(tr) 4 *ff*
