

Solo - Kornett in B

Solo B \flat Cornet

Symphony in B flat

Symphonie in B
for Concert Band / für Blasorchester

Paul Hindemith
(1951)

Moderately fast, with vigor (♩ 88-92)

2

38 1 (C) 11 1 (D) Ob. 1st, 2nd

53 2 2 Hrn. *mf* *cresc.*

60 (E) *f*

65 *ff*

70

73 *ff* *cresc.*

78 Molto agitato (d = d) (F) 12 (G) 3 Tromb. 2nd, 3rd *p* *cresc.* *mf*

101 *cresc.* *ff*

105 3 (H) 14 1 (I) 5 Cornet 1st *f* *mf*

130 *p*

135 (J) 17

147 *ff*

151 **(K)** 12

167 1 **(L)** 1? **(M)** 4 2 Tromb. 1st *mf*

193 **(N)** *f*

198

202 *ff*

206

210

II

Andantino grazioso (♩ 56)

mf *p* *mf*

5 *mf*

4
9 **(A)**
mf

12
p *mf* *p*

16 *p espr.* **(B)** *mp espr.*

20
p *mf*

25 *p* **(C)** Tromb. *mp*

35 *mf*

40 **(D)** *rit.*

49 Fast and gay (♩. 112) **(E)** 3 1 2 2 1

62 **(F)** Sax., B-oon, Bass-Clar. **(G)** 3 1 1 3

79 Sax. Alto 1st **(H)** *mf cresc.*

82 *ff=f*

85

88

2 1 (I) 6 1 2 1 (J) 1

102

Sax. Bar.

108

(K)

113

(L) 8

III

Fugue Rather broad (♩ 100)

5

p cresc. *ff*

10 (A) Fast (♩ 112), energetic

Cornet 2nd & 3rd

9

mf

24

(B)

29

9 1 (C) 3 1

Sax. Alto 1st, 2nd

mf

6

46 Sax. Alto 1st, 2nd

51

61

66

93

130

136

161

166

170

175 (M) Poco più largamente

179

183

187 *cresc.*

191 (N)

195 *ff*

200 (O) *ff*

207 *ff*

215

220

Symphony in B flat

Symphonie in B

for Concert Band / für Blasorchester

Cornet 1 in B \flat

Paul Hindemith
(1951)

Moderately fast, with vigor (♩ 88-92)

59 *cresc.* **(E)** *f*

64

68 *ff*

73 *ff* *cresc.*

78 *Molto agitato* (*d = d*) **(F)** 12 **(G)** 3 *Tromb. 2nd, 3rd* *p* *cresc.* *mf*

101 *cresc.* *ff*

105 3 **(H)** 14 1 **(I)** 2 *Trump. 1st, 2nd* *f*

127 9 **(J)** 6 *Cornet 3rd* *f* *f cresc.*

147 *ff*

151 **(K)** 12

167 1 **(L)** 1? **(M)** 4 2 *Tromb.* *mf*

193 (N)

198

202 *ff*

206

210

II

Andantino grazioso (♩ 56)

6 1 2 (A) 1 1 4

16 Cornet Solo *pespr.* *mp espr.*

20 (B)

p p mf

24 *p* 6 1

34 (C) 2 1 1 4 (D) 5 *rit.*

2

49 Fast and gay (♩. 112) (E) 3 1 2 2 1

62 (F) Sax., B-oon, Bass-Clar. 8 (G) 3 1 1 3

79 Sax. Alto 1st (H) mf cresc.

82 ff-f

85

88 2 1 (I) 6 1 2 1 (J) 1

102 8 Cornet Solo (K) p f

114 mp 4

121 (L) Tromb. 2nd, 3rd Tromb. 1st p mp

125 p pp pp

III

Fugue Rather broad (♩ 100)

161 **(L)** Tempo primo

Symphony in B flat

Symphonie in B

for Concert Band / für Blasorchester

Cornet 2 in B \flat

Paul Hindemith
(1951)

Moderately fast, with vigor (♩ 88-92)

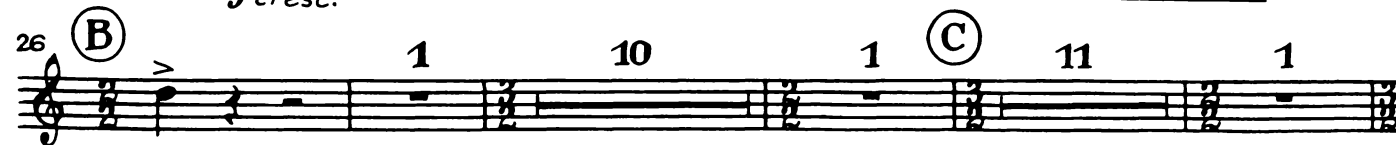

4

51 **(D)** 4 2 4 2 **(E)** *Cornet Solo* *f*

65 *f* *ff* 1

72 1 *ff* *cresc.*

78 *Molto agitato* (*d=d*) **(F)** 12 **(G)** 4 *Cornet Solo* *mf* *cresc.*

6

103 3 **(H)** 14 1 **(I)** 2 *f* *cresc.* *ff*

125 *Trump. 1st, 2nd* *f*

129 9 **(J)** 6 *Cornet 3rd* *f* *cresc.* *ff*

148

153 **(K)** 12 1 **(L)** 17 **(M)** 4

189 *Tromb.* 2

195 (N)

200

204

209

II

Andantino grazioso (♩ 56)

6 1 2 (A) 1 1 9

21 (B) Cornet 1st

p *mf* *p*

27 6 1 (C) 2 1 1 4 (D) 5 rit.

49. Fast and gay (♩ 112) (E) 3 1 2 2 1 (F) 9

71 (G) 3 1 1 4 Cornet Solo, 1st (H)

mf cresc.

6

82

85

87

101

115

III

Fugue Rather broad (♩ 100)

5

10

14

19 2

25 1 (B) 14 1 (C) 3 1 Sax. Alto 1st, 2nd

47

52 (D) 5

61

66 (E) scherzando 10 (F) espressivo (G) Bass-Clar.

92 3 3 4 1 5 (H) 18

122 (I) 11 Cornet Solo (J) scherzando

137 10 (K) poco a poco allarg. 10 Fl. 1st

161 (L) Tempo primo Cornet Solo, 1st

167 10 1 (M) Poco più largamente
Cornet 3rd

182

187

191 (N)

195

200

206 (O)

213

217

221

Symphony in B flat

Symphonie in B

for Concert Band / für Blasorchester

Cornet 3 in B \flat

Paul Hindemith
(1951)

Moderately fast, with vigor (♩ 88-92)

1

5

8

12 9 Cornet 2nd

27 1 10 1 11 1 4 2 4

61 2 1 2 1

71 1

78 Molto agitato (♩ = ♩) 12 4

103 3 (H) 14 1 (I) 2

f cresc. *ff*

125 Trump. 1st, 2nd

f *f*

129 9 (J) Tromb. (Hrn.) 4

mf *f cresc.*

147

ff

151

155 (K) 11 1 (L) 1? (M) 4

189 2 Tromb.

195 (N)

200

ff

204

209

II

Andantino grazioso (♩ 56)

2 1 1 9

6 1

21 **(B)** Cornet 1st
p *mf* *p*

27 6 1 **(C)** 2 1 1 4 **(D)** 5 rit. 2

49 Fast and gay (♩ 112) **(E)** 3 1 2 2 1 **(F)** 9

71 **(G)** 3 1 1 4 Cornet Solo, 1st **(H)**
mf cresc.

82 *f* *ff=f*

85

87 2 1 **(I)** 6 1 2 1

101 **(J)** 1 9 **(K)** Cornet 1st
p *mf=f*

115 4 **(L)** 8
mp

Detailed description of the musical score: The score is for a Cornet 1st part, divided into several sections. Section 1 (measures 21-27) is marked 'Andantino grazioso' with a tempo of 56 quarter notes. It features dynamics of *p*, *mf*, and *p*. Section 2 (measures 49-56) is marked 'Fast and gay' with a tempo of 112 quarter notes. It includes dynamics *f* and *ff=f*. Section 3 (measures 71-82) is marked 'Cornet Solo, 1st' with a dynamic of *mf cresc.*. Section 4 (measures 85-92) continues the fast tempo. Section 5 (measures 101-115) returns to a moderate tempo with dynamics *p* and *mp*. The score includes various articulations such as slurs, accents, and dynamic hairpins. Rehearsal marks A through L are placed at the beginning of specific measures.

III

Fugue Rather broad (♩ 100)

137 **10** **(K)** poco a poco allarg.
Fl. 1st
10. *p* *pp*

161 **(L)** Tempo primo
Cornet Solo, 1st
mf

167 Cornet Solo, 1st

178 **(M)** Poco più largamente
f

183

188
cresc.

192 **(N)**

197
ff

205 **(O)**
ff *ff*

214

220

Trompete in B I
1st B \flat Trumpet

Symphony in B flat

Symphonie in B
for Concert Band / für Blasorchester

Paul Hindemith
(1951)

Moderately fast, with vigor (♩ 88-92)

2
63 **(E)** Cornet Solo

68

73

78 *Molto agitato* (*d = d*) **(F)** 12 **(G)** 4 Cornet Solo

103 muted

107 **(H)** without mute 13 1 **(I)** Tromb.

125

128 9 **(J)** Tromb.

142 5

150

154 **(K)** 12 1 **(L)** 1? **(M)** 4

189 2 4 2 (N) Cornet Solo
 201 2 ff
 208

II

Andantino grazioso (♩56) (A) 1 1 4 Cornet Solo 3
 6 1 2
 21 (B) p mf p
 26 6 1 (C) 2 1 1 4 (D) 5 rit. 2
 49 Fast and gay (♩112) (E) 3 1 2 2 1 (F) 9 (G) 3 1 1
 4
 76 4 Cornet Solo 1st (H) 2 6 1 (I) 6
 mf cresc.
 97 1 2 1 (J) 1 8 Cornet Solo (K) p p f
 113 p mp 4 (L) 8

III

Fugue Rather broad (♩100)
 ff 2

4

8 **(A)** Fast (*d* 112), energetic

13 *ff* *f* *ry*

25 1 **(B)** 14 1 **(C)** 3 1 6 Comet *p*

54 **(D)** *mf*

59 *ry* **(E)** 11 **(F)** *espressivo* **(G)** 9 1 5 **(H)** 18

122 **(I)** 13 1 **(J)** *scherzando* **(K)** *poco a poco allarg.* Fl. 1st *p* *pp*

161 **(L)** *Tempo primo* Bar. *f*

178 **(M)** *Poco più largamente* *f marc.*

187 **(N)** *cresc.*

195 *ff*

204 **(O)** *ff*

213 *ff*

220

Trompete in B II
2nd B♭ Trumpet

Symphony in B flat

Symphonie in B
for Concert Band / für Blasorchester

Paul Hindemith
(1951)

Moderately fast, with vigor (♩ 88-92)

2
66 *ff*

72 *ff* *cresc.*

78 *Molto agitato* (*d=d*) (F) 12 (G) 4 *Cornet Solo*
6 *mf* *cresc.*

103 *muted*
p

107 (H) *without mute* 13 1 (I) *Tromb.*
f

125 *f*

128 9 (J) *Tromb.*
mf *cresc.*

142 5 *ff*

150

154 (K) 11 1 (L) 12 (M) 4

189 2 4 2 (N) 1 *Trump. 1st*
f

200 *ff*

208

II

Andantino grazioso (♩ 56)

6 1 2 1 1 9 Trump. 1st

23 *p* 6 1

34 *rit.* Fast and gay (♩ 112) *mp* 2 4 3

56 1 2 2 1 9 3 1 1 4

80 Cornet Solo 1st *mf cresc.* 2 6 1 6 1

98 *p* 2 1 1 9 Trump. 1st *mf-f* 4 8

114 *mp* 4 8

III

Fugue Rather broad (♩ 100)

ff 2

4

8 **(A)** Fast (♩ 112), energetic

13

25 **(B)** 14 **(C)** 3 1 6 *Cornet*
p

54 **(D)**
mf

59 **(E)** 11 **(F)** *espressivo* **(G)** 9 1 5 **(H)** 18
12

122 **(I)** 13 **(J)** *scherzando* **(K)** *poco a poco allarg.*
Fl. 1st 11 10 p pp

161 **(L)** *Tempo primo*
Bar. 11 f

178 **(M)** *Poco più largamente*
f marc.

187 **(N)**
cresc.

195
ff

204 **(O)**
ff

213
ff

220