

CLARINET I IN Bb

IV SYMPHONY

GEORGE ANTHEIL

Moderato

1 Poco Più Mosso

11 7 12 Poco accel. 8

13 *Fes.* 6 14 Poco Piu Mosso 9

15 5 16 5 17 11

18 *Piu Mosso* 7 19 3 4 5

4 5 6 22 Meno Mosso 10

23 *unio*

3 f

23 *Piu Mosso* mp

poco cresc.

25 8

Cl I - 3

26 Poco a poco accel.

27 Poco Più Mosso

28

uniso.

29

poco rit

ard.

30 A Tempo

31

Poco a poco accel.

32

33 Poco Più Mosso

Poco Meno

ce I - 4

34 Più Mosso

35

38 Poco Più Mosso

segue

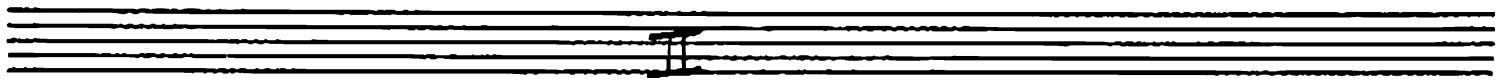

46 Allegro

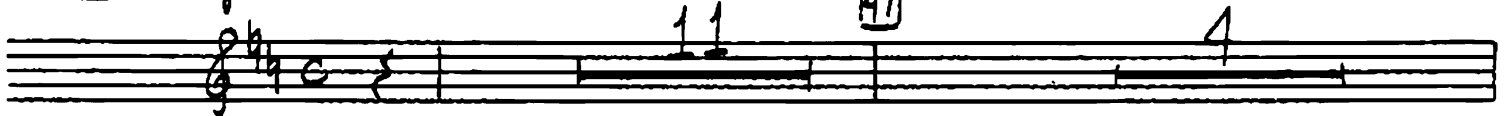

47

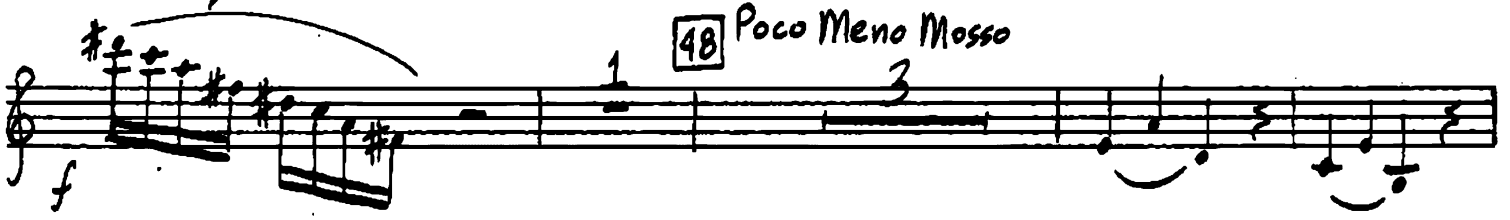

48 Poco Meno Mosso

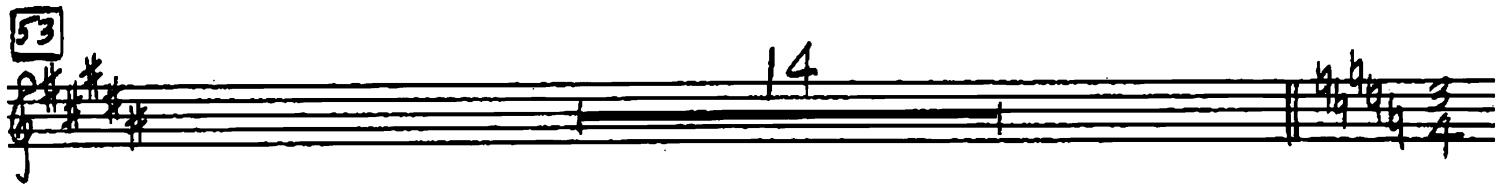
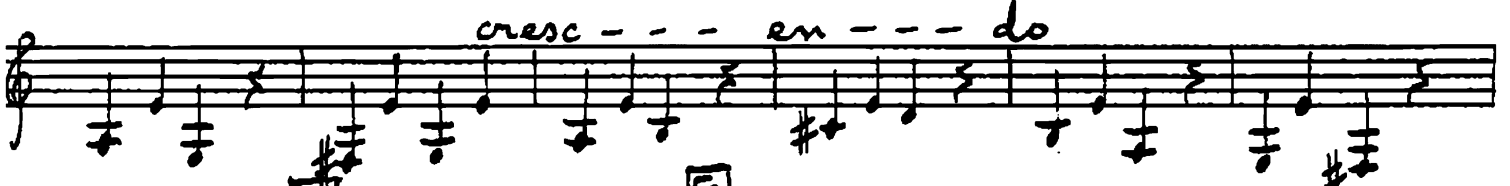

53

CE I-6

54 Andante

expressivo

Solo

Cl I - 7

poco rit [62] Agitato

[63] Poco Meno [64] Poco Meno Mosso [65] Piu Mosso

[66] Poco Meno Mosso [67] Allegro

[68] Agitato

poco ritard. [69]

[70]

III (scherzo)

71 Allegro Molto

71 14

72 unio 73 8

74 Solo ff

75 6

76 77 4

78 10

79 Marcato 80 12 81 Ven I 12

82 10 83 12 12

84 f

ce I-9

85 *unis*

86

87

88

89

91

92

93

94

95

13 poco rit

96 Poco Meno Mosso 97

98 A Tempo 4

99 Marcia lento 7

100 101 A Tempo Presto 15

IV

102 Allegro non troppo 103

104 8

105 106

4 2/4

Cl. I - II

107

Bring out

fff

108

1 3 1 2

109

f

110

ff

f

ff

112 Piu Mosso

mf

V.S.

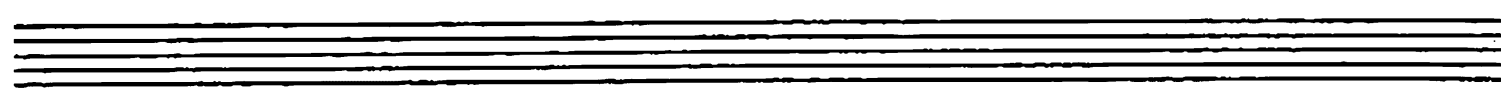

Cl I-12

113 *Tu*
f *ff*

f

116 *Poco Meno Mosso*
fff *ff*

117

118 *Piu Mosso*
sfr *molto decresc.*

119

mp *=f*

120 *Meno Mosso*

121 *A Tempo Primo*

molto decresc.

123

124

125

126

127

128 *Poco Meno Mosso*

f

ff

segue

129 *Piu Mosso*

mp

130

131 *Poco Moss*

132 *fff*

133 *fff*

134 *rit*

135 *A Tempo con tutta forza*

136

137

138 *trun trun trun trun trun trun*

139 *trun trun* *fff*

ff ff ff fff

Fine