

HORN II IN F

IV SYMPHONY

GEORGE ANTHEIL

moderato

Hn II - 2

15 *f* 3 3 2 2 3 2 2

16 *f* 3 3 3 17

18 *Piu Mosso* 3 7 8

19 *ff* 8 22 *Meno Mosso* 23 10 3

24 *Piu Mosso* 7 8 *con sordino*

25 *mp*

26 *poco a poco accel.* *mf* *cresc.* *unis*

27 *Poco Piu Mosso* 4 28 *non sordino* 7 29 *poco rit.* 5 30 *A Tempo* 3 *mf*

31 *f* *unis* 3 3 2 2

poco a poco accel. 32 2 *rit - - - ard* 33 *Poco Piu Mosso* *f* *ff*

Hr II - 3

(Poco Meno) 34 Più Mosso 35

ff

36

fff

rit - - - - - and 37 Meno Mosso

3

38 Poco Più Mosso 39 Poco Più Mosso

6

sfz

40 41 unis

3

bo

ff

42

unis

42 ritard 43 Marcato

6

44 poco accel. 45

8

13

46 Allegro 47 48 Poco Meno Mosso
ven I

11

9

Hn II-4

10 [49] 6 [50] *Con sordino* 4 1
mp

1 [51] 5 1

1 [52] 11
mf p

[53] 14 [54] *Andante* 18 [55] *Vlens*

[56] *Con sord.* 12 [57] *A Tempo Allegro* 1
mp

[58] 2 [59] 6 8
decresc

[60] *Half as fast* 4 [61] *Andante* 7 5 4
mf > poco

mp p = decresc poco rit ppp

[62] *Agitato* *unis* mf

[63] *Poco Meno* 2 [64] *Poco Meno Mosso* *con sord*

Hn II - 5

65 Più Mosso
unis

66 Poco Meno

67 A Tempo Allegro

68 Agitato
non sordino

poco a poco decresc.

poco rit--and

69

70

III (scherzo)

71 Allegro Molto

14 con sordino

73

2 unis

fp

fp

74

75

6 *vens*

76

5

78

79 Marcato

80

Hn II-6

81 Ven I 10 82 12 83 12

84 6 85 6 86 9 stacc
Vens. T T T T U T T T fff

87 88 ff

89 f

90 mf mp

91 mf

92

93 ff f

94 fff

Hn II - 7

95 2

96 poco rit Poco Meno Mosso 97 3 8

98 A Tempo con sord. 99 Marcia lento 9 3 mp

100 101 A Tempo Presto 7 14

102 Allegro non troppo 103 2 10 f ff

104 105 1 7 f ff

106 107 8 6 f

108 109 1 2 f

segue

Hn II-8

109

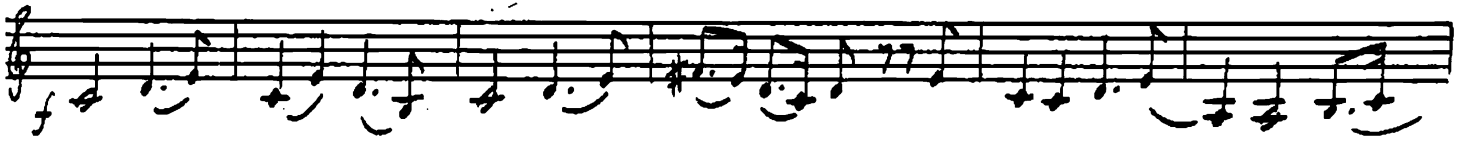

110

111

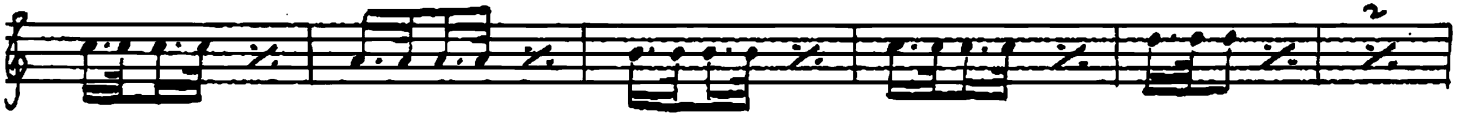

decrec.

112 Più Mosso

113

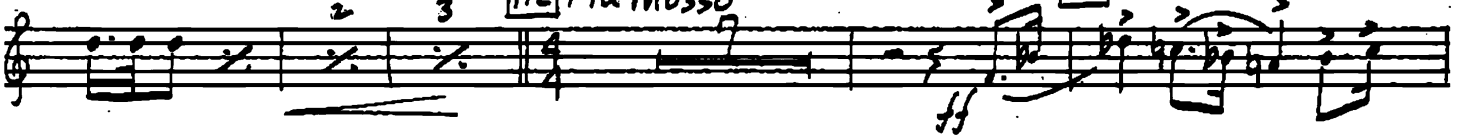

114

115 Poco a poco cresc.

116 Poco Meno Mosso
Bring out

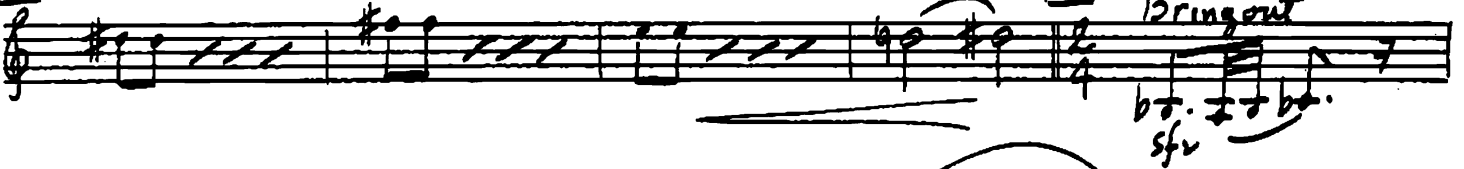

117

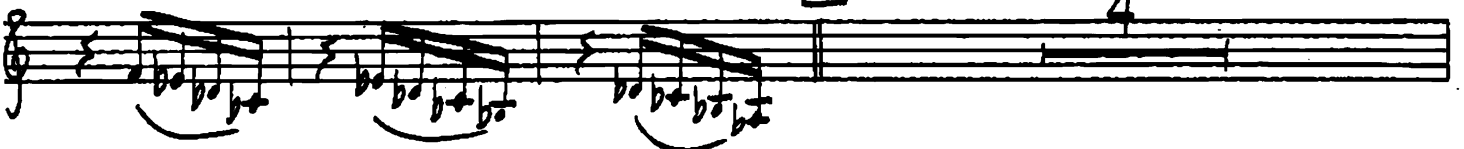

Hn II - 9

118 *Piu Mosso*

119

122 7 123 8 124 5

125

Xylophone
Vlens. Pizz

126 3 127

128 *Poco Meno Mosso*

Four empty musical staves at the bottom of the page.

Hn II - 10

129 *Piu Mosso*

131 *Poco Meno Mosso*

Hn II - 11

139

