

Viola

José Pablo
MONCAYO

SONATA

para viola y piano

EDICIONES MEXICANAS DE MUSICA, A. C.
AVENIDA JUAREZ, 18, DESP. 206
06050, MEXICO, D.F.

La presente edición se efectúa con el patrocinio
del Consejo Nacional para la Cultura y las Artes

Se terminó de imprimir esta
partitura el día 19 de
agosto de 1991, en el taller
de Offset Arturo Sandoval
Hernández, calle J. García
Icazbalceta No. 74, México
4, D. F. Su tiro consta de 150
ejemplares. La edición estu-
vo al cuidado de la profesora
Isolda Acevedo Jiménez.

SONATA

José Pablo Moncayo

Allegro moderato

Viola

Lento

Viola

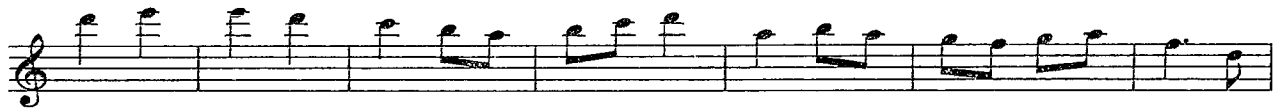

Allegro

Viola

29 *p* *cresc.*

f *ff* *poco rall.*

30 *ff* *rall.*

molto *p* *cresc.*

31 *f*

32 *p* *f* *mf* *cresc.*

33 *f*

f *dim.* *p* 10

34

35

36

37

38

al % coda

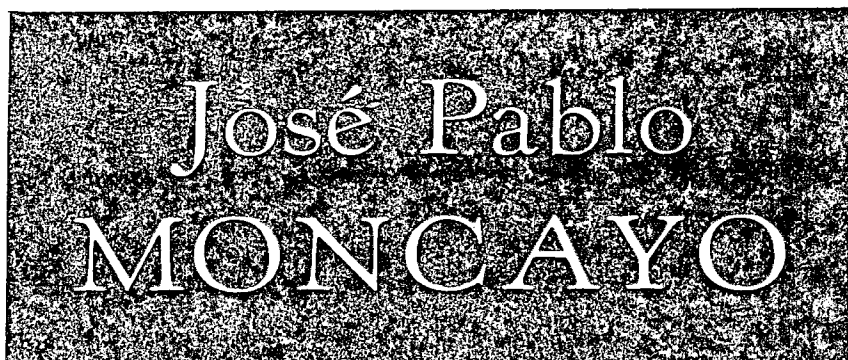

SONATA

para viola y piano

EDICIONES MEXICANAS DE MUSICA, A. C.

AVENIDA JUAREZ, 18, DESP. 206

06050, MEXICO, D.F.

La presente edición se efectúa con el patrocinio
del Consejo Nacional para la Cultura y las Artes

SONATA

José Pablo Moncayo

Allegro moderato

Viola

Piano

Serie D. No. 67

D.R. © Ediciones Mexicanas de Música, A.C. México 1991
Avenida Juárez 18-206 06050, México, D.F.

2003-04
Educa 0191 04
113.00 05
12

pv

arco

9

mf

p

f

p

p

marcato

13

p

II

Lento

Viola

Piano

p espress.

cresc.

pp

f

15

ff

mp mf f

p mp mf

ff dim. mp

19

f dim. p

p dolce

pp dolce

p

Più lento

Tempo I^o

p *espress.*

p

mf

mp

f

pv

23

mf

III

Allegro

Viola

p *sfz*

Piano

pp

p

p

f

27

28

f *ff* poco rall.

f *ff*

ff rall. molto *p*

30

p

