No. 9.

NUN KOMM, DER HEIDEN HEILAND

Nun komm, der Heiden Heiland,
der Jungfrauen Kind erkannt,
dass sich wundert alle Welt,
Gott solch' Geburt ihm bestellt.

VIENS MAINTENANT SAUVEUR DES PAÏENS

Viens maintenant Sauveur des Païens,
reconnu comme le Fils de la Vierge.
C'est pour émerveiller le monde
que Dieu l'a fait naître ainsi.

(Veni redemptor gentium)

COME NOW, SAVIOUR OF THE HEATHEN
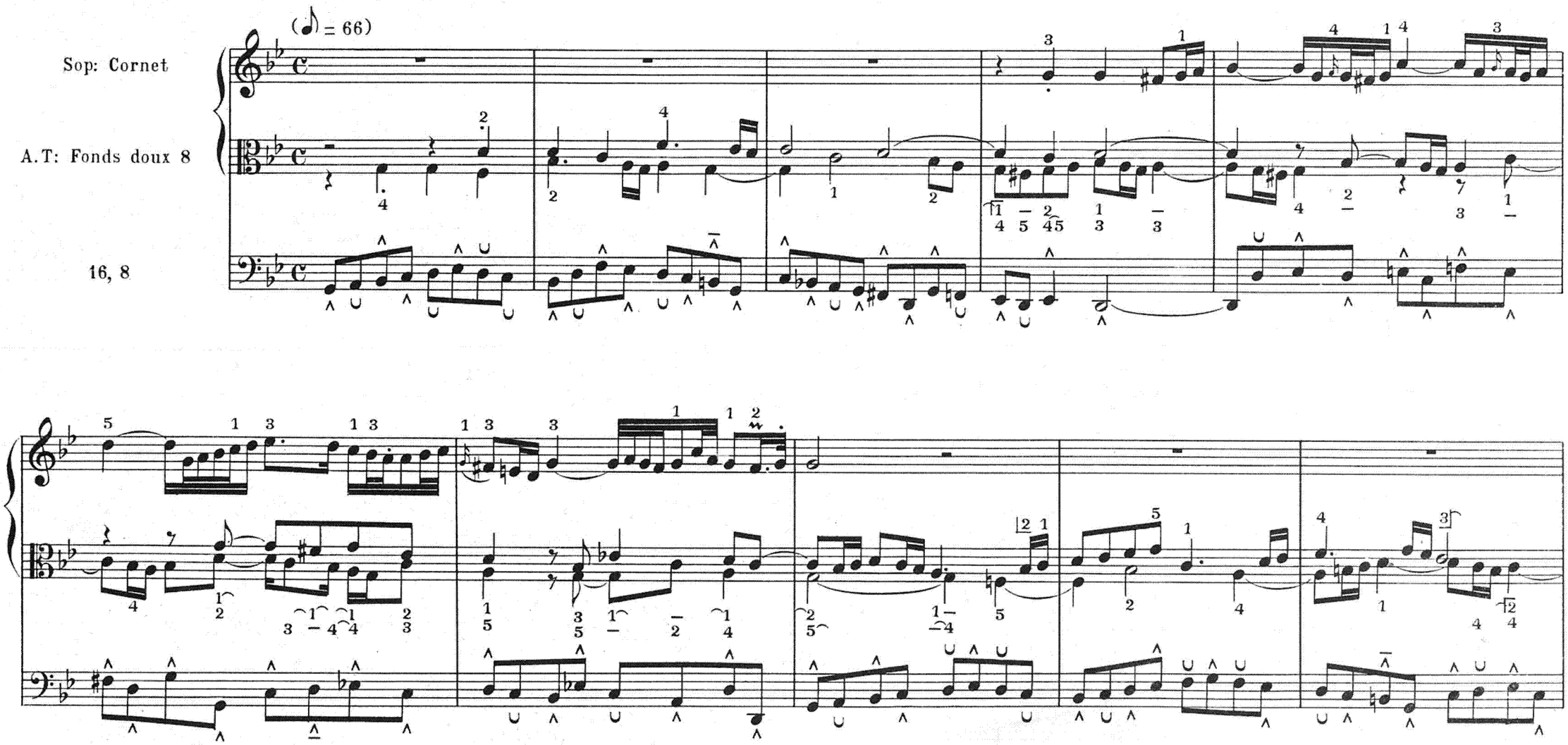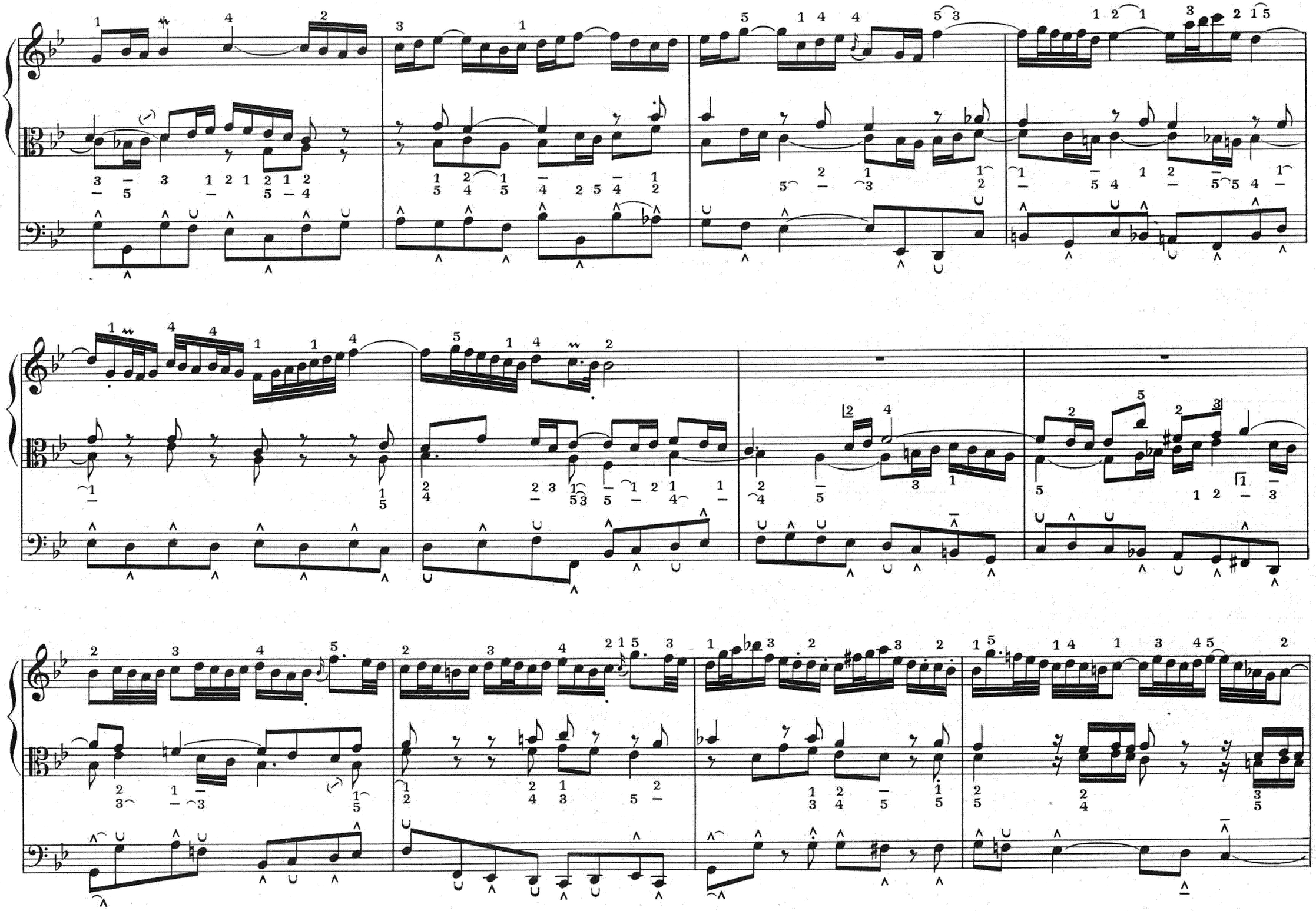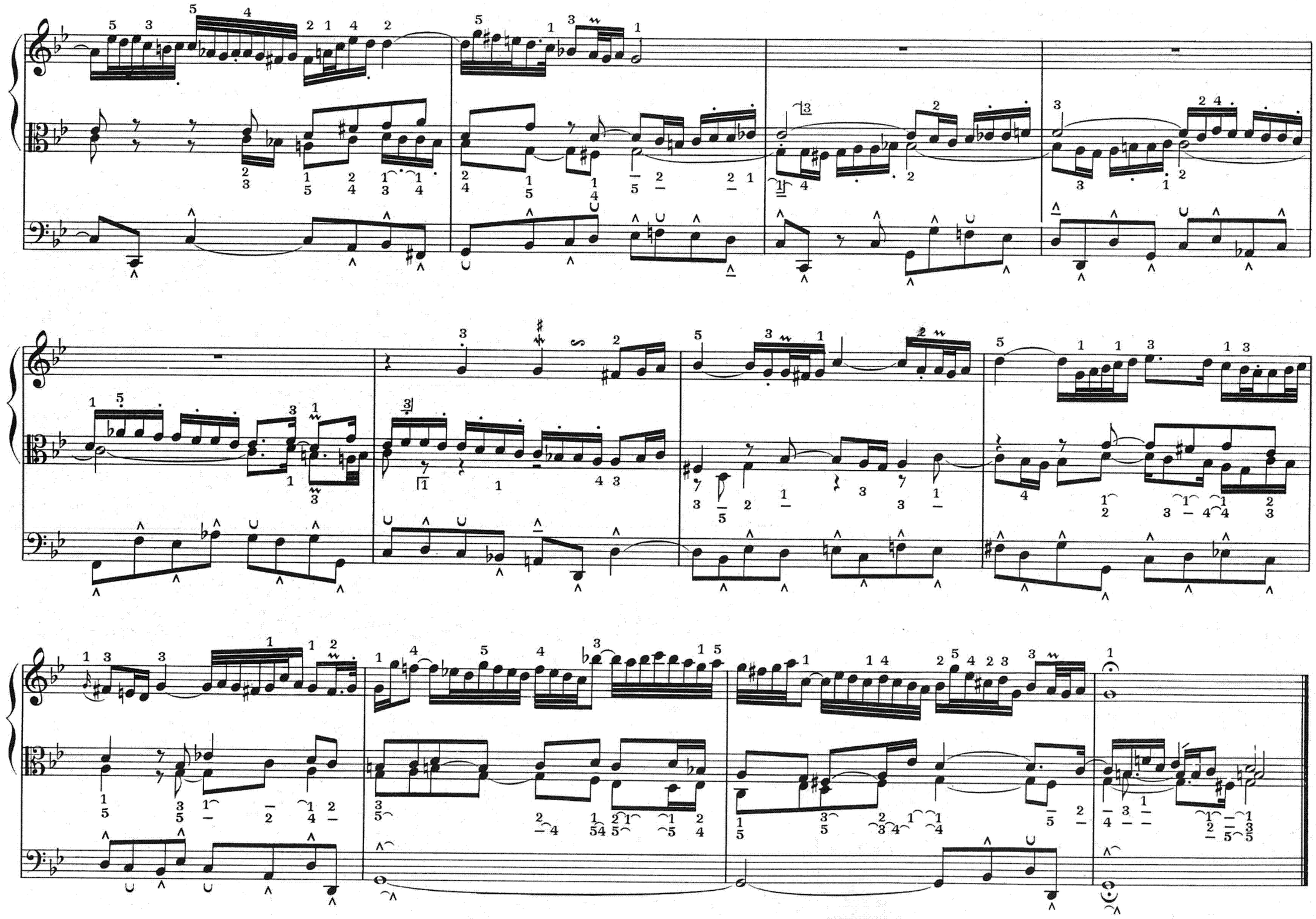
Come now, Saviour of the Heathen,
known to be the Virgin's Son,
whose birth was ordained by God
that the world should wonder.