Johann Sebastian Bach *(1685-1750)*

CONCERTO II. IN MI MAGGIORE

PER VIOLINO E PIANOFORTE

(G. Maglioni)

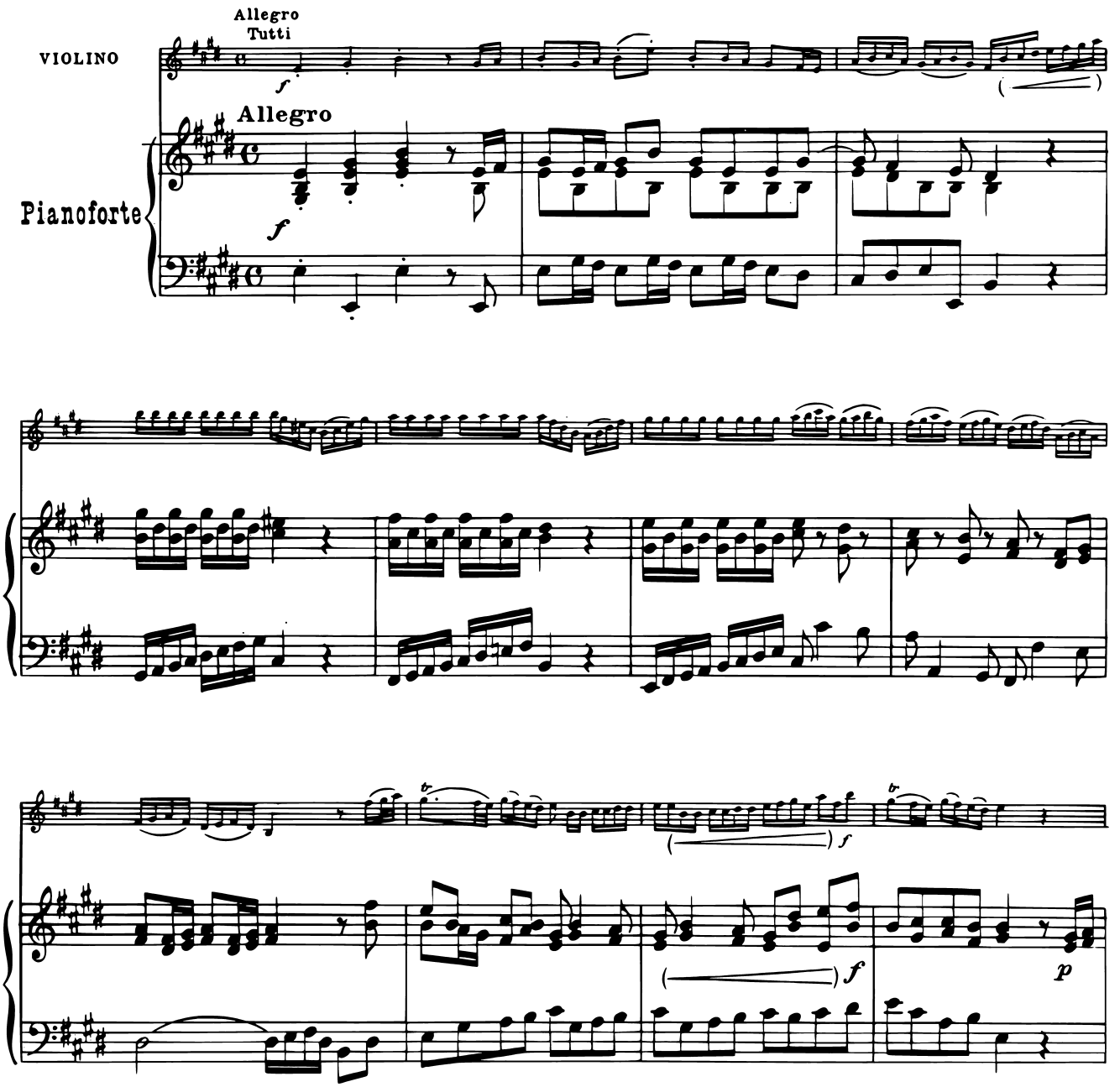

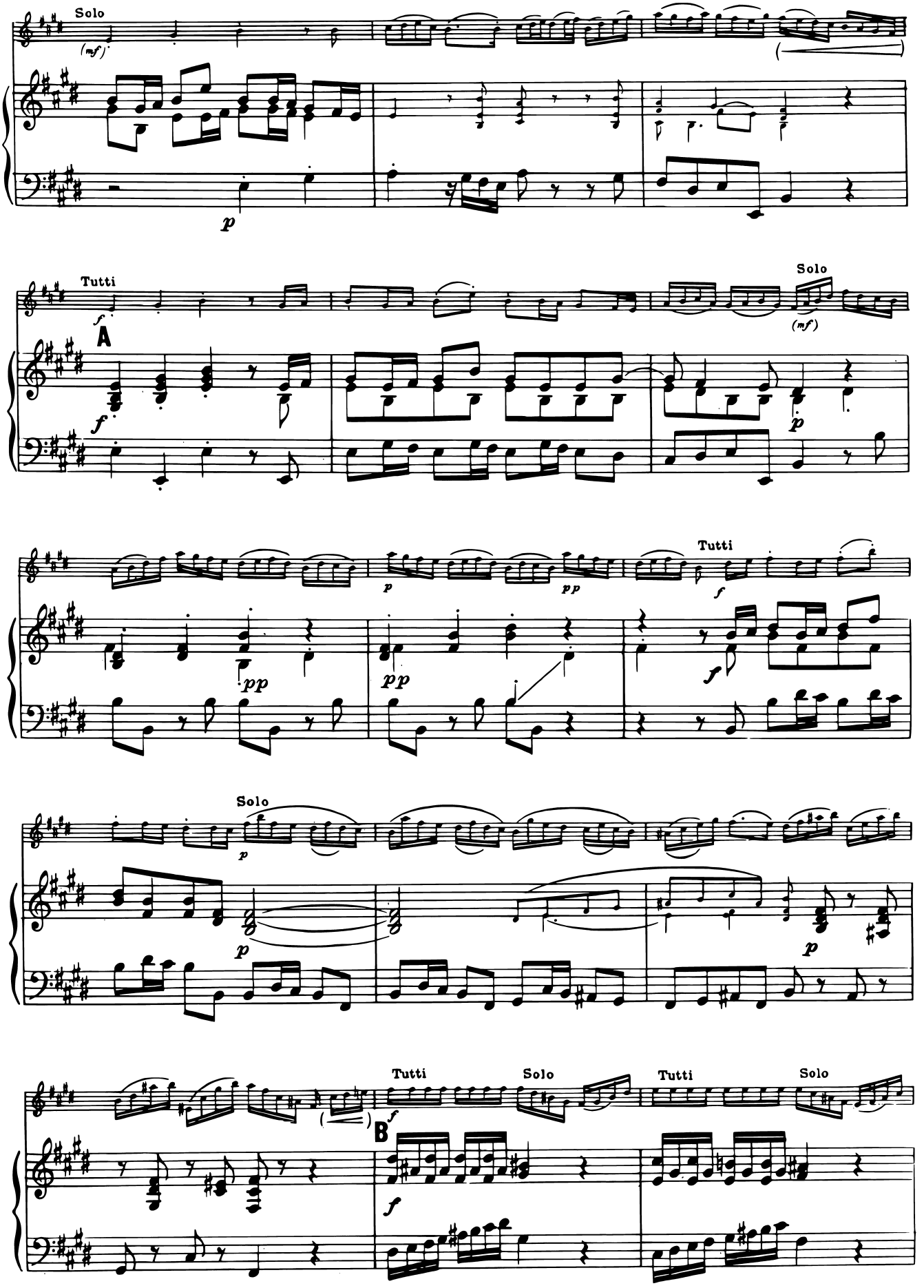
Solo
(mf)
p
Tutti
f
A
f
Solo
(mf)
p
pp
pp
p
pp
Tutti
f
f
Solo
p
p
p
Tutti
Solo
Tutti
Solo
B
f
f

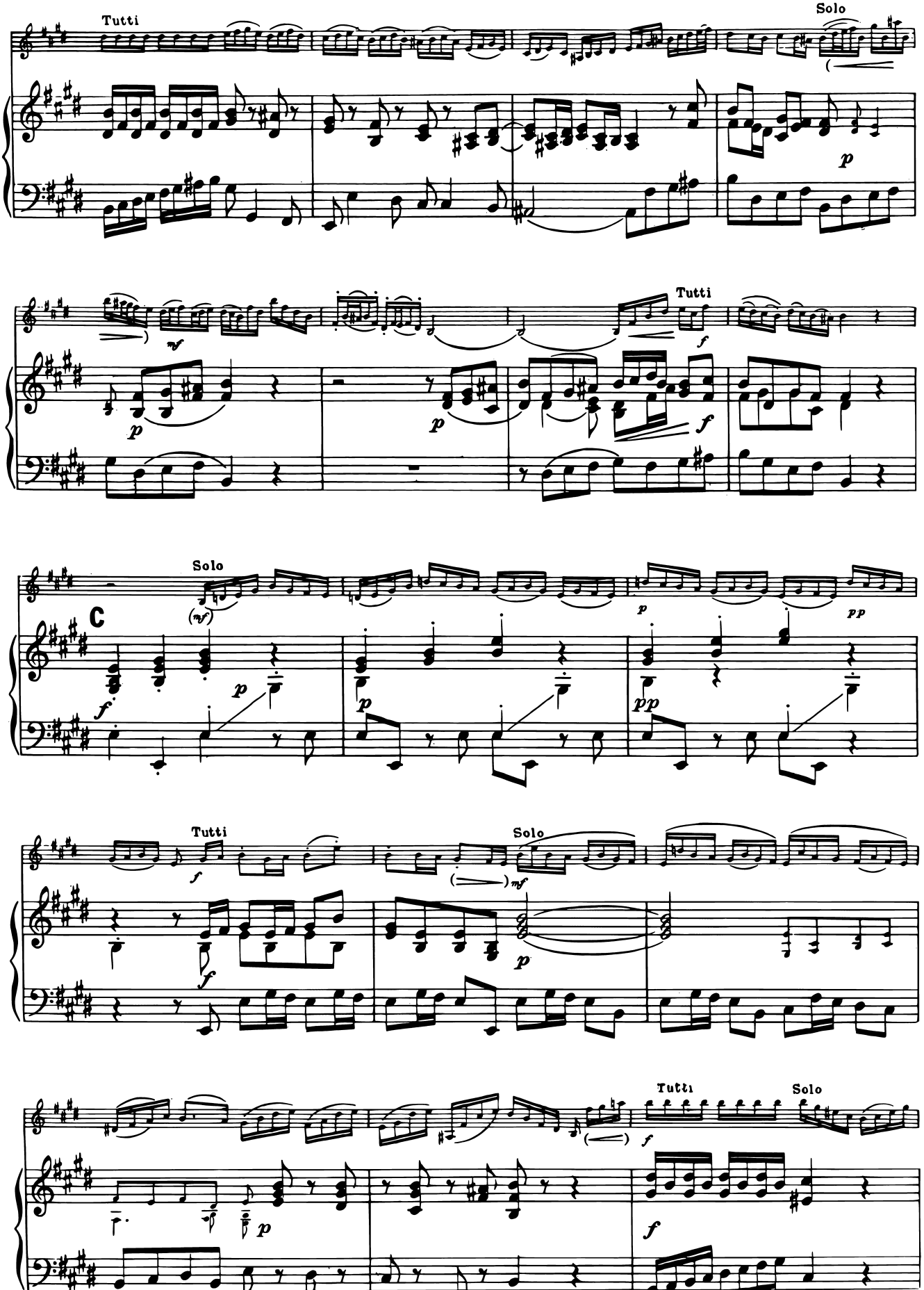
Tutti
Solo
Tutti
Solo
C
Tutti
Solo
Tutti
Solo

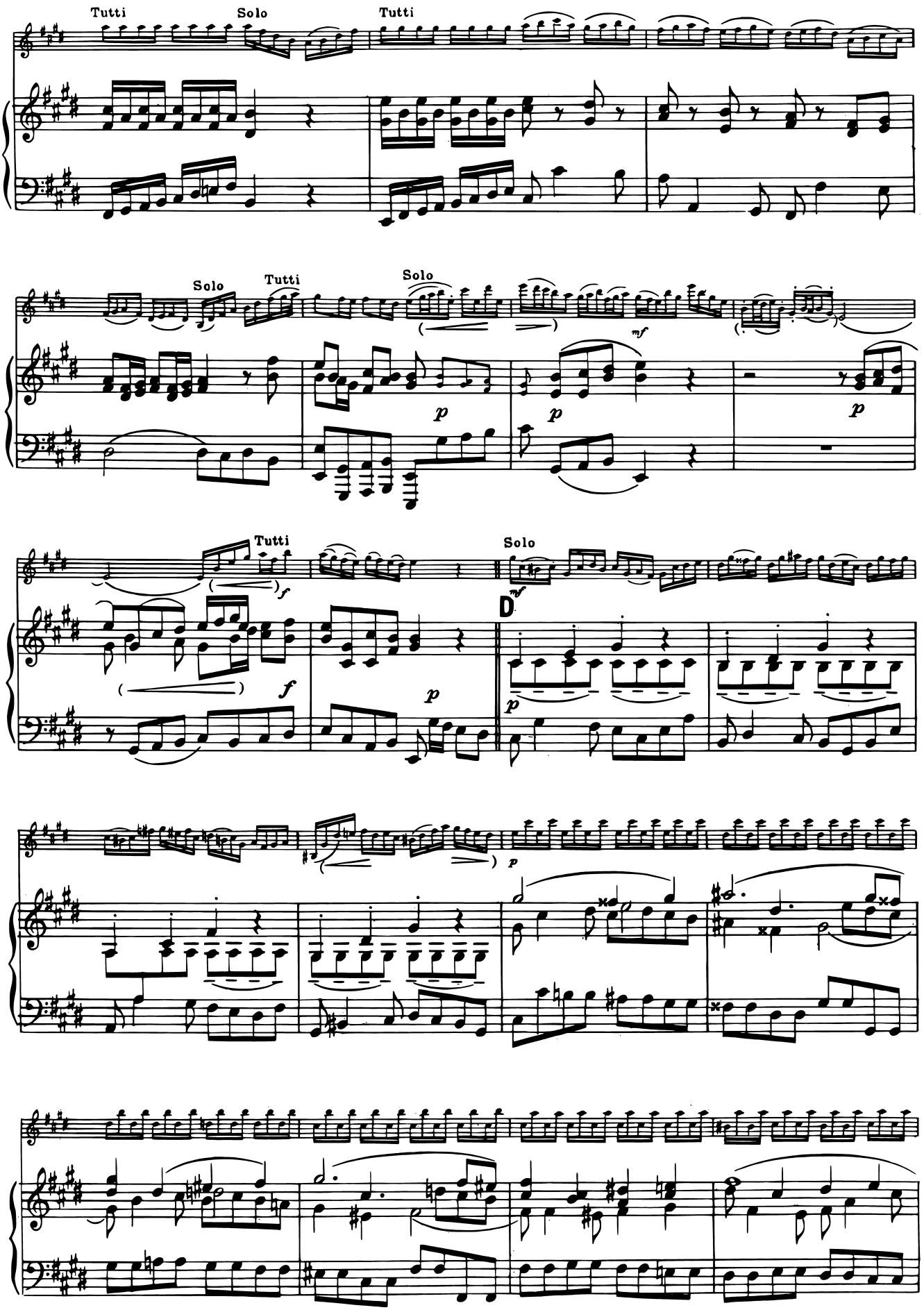
Tutti
Solo
Tutti
Solo
Tutti
Solo
Tutti
Solo
D

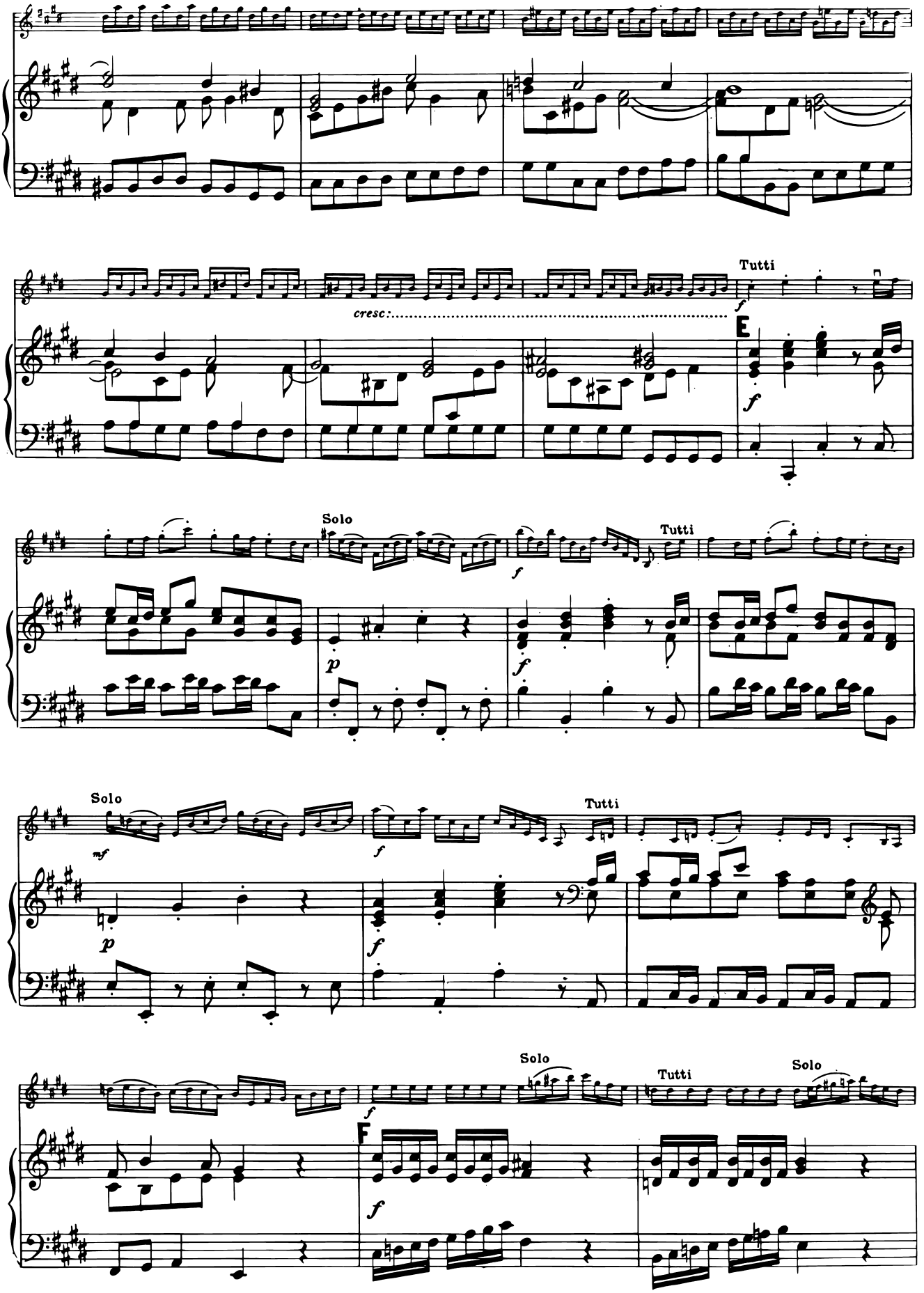
cresc:
Tutti
E
Solo
Tutti
Solo
Tutti
Solo
Tutti
Solo
F

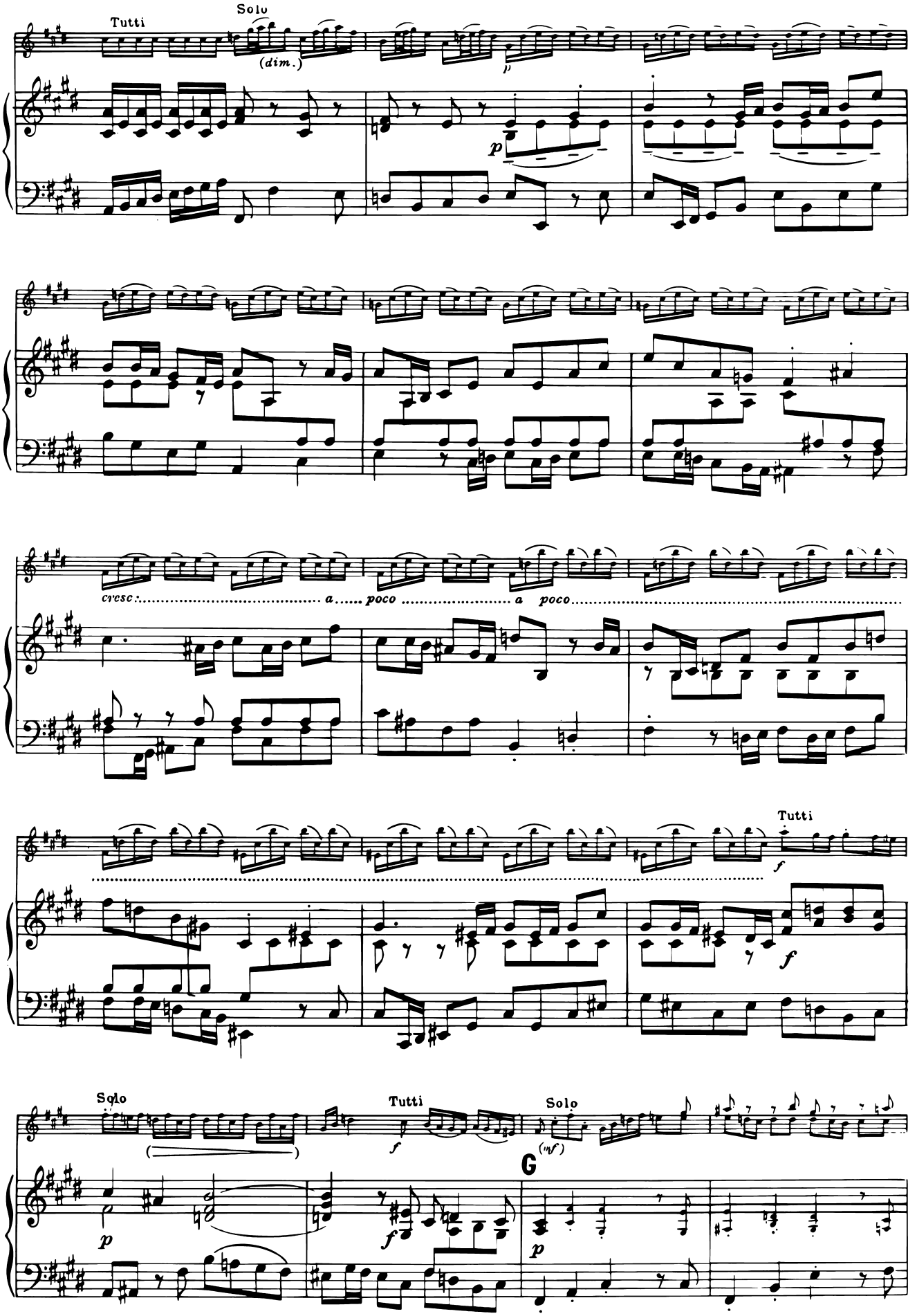
Tutti
Solo
(dim.)
p
cresc.
a poco
a poco
Tutti
f
Solo
Tutti
Solo
(mf)
G
p
f

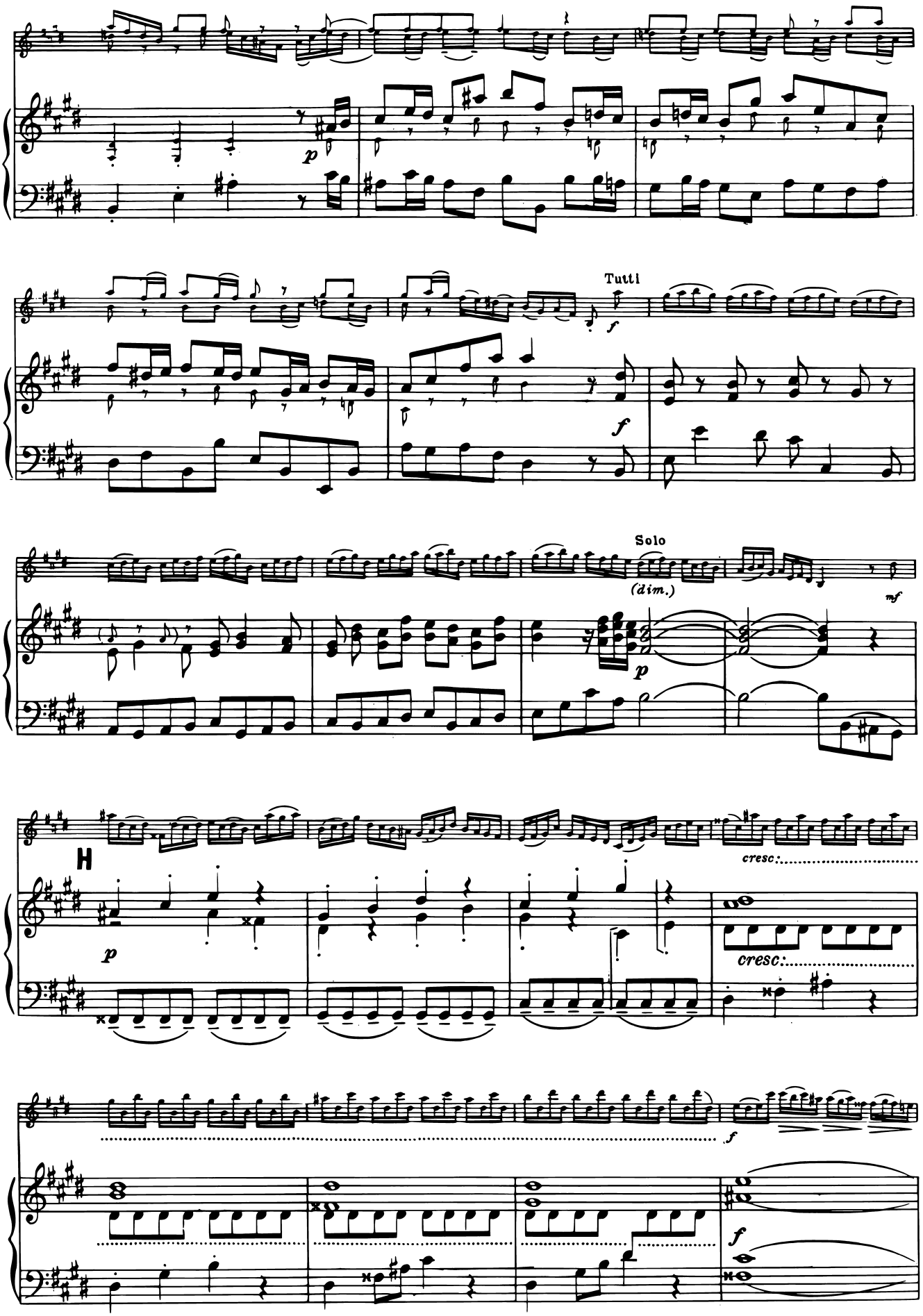
Tutti
Solo
(dim.)
H
cresc:
cresc:

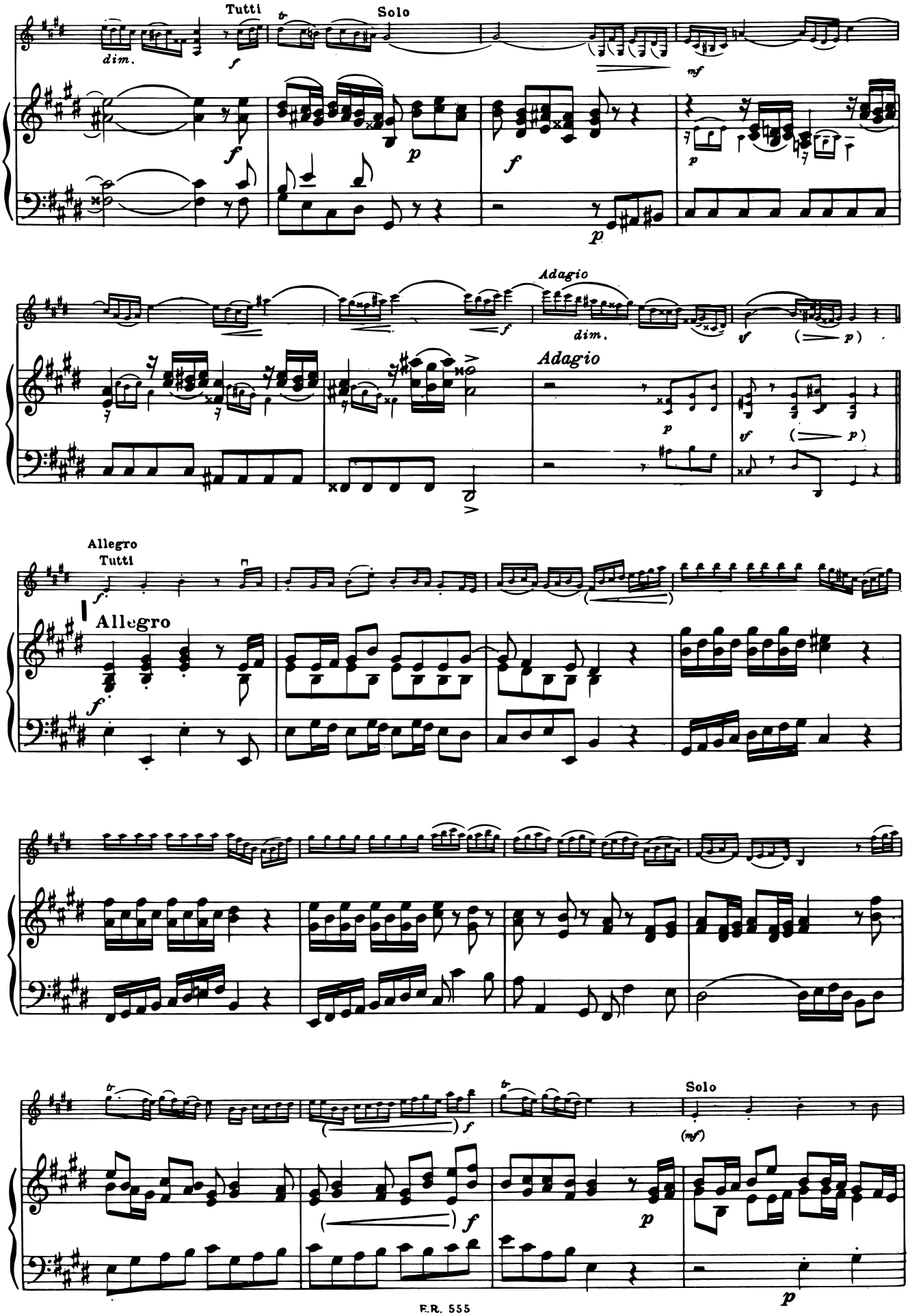
Tutti
Solo
dim.
f
mf
p
Adagio
dim.
vf
Allegro
Tutti
Allegro
Solo
(mf)

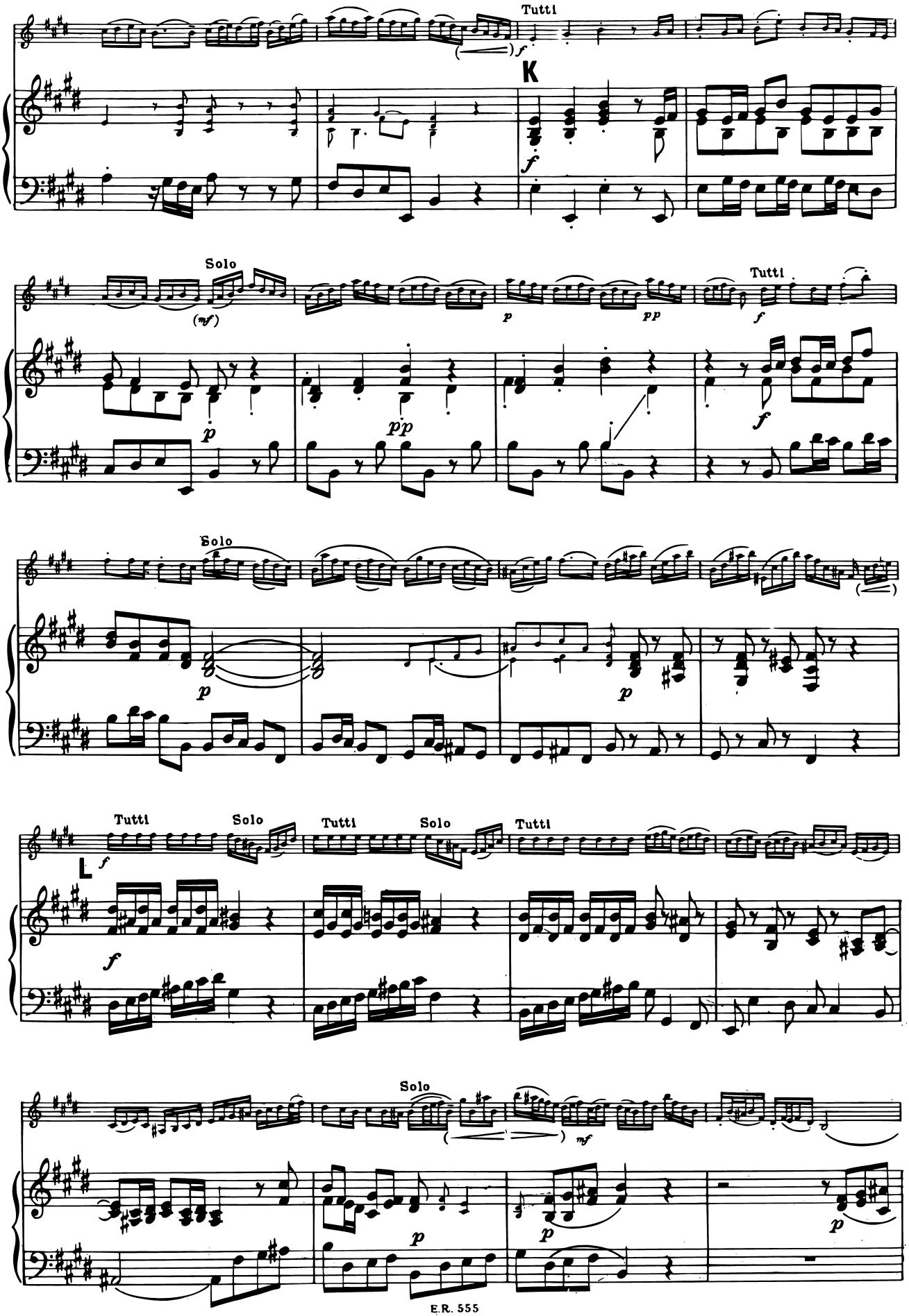
Tutti
K
Solo
Tutti
Solo
Solo
Tutti
Solo
Tutti
Tutti
Solo
Tutti
L
Solo

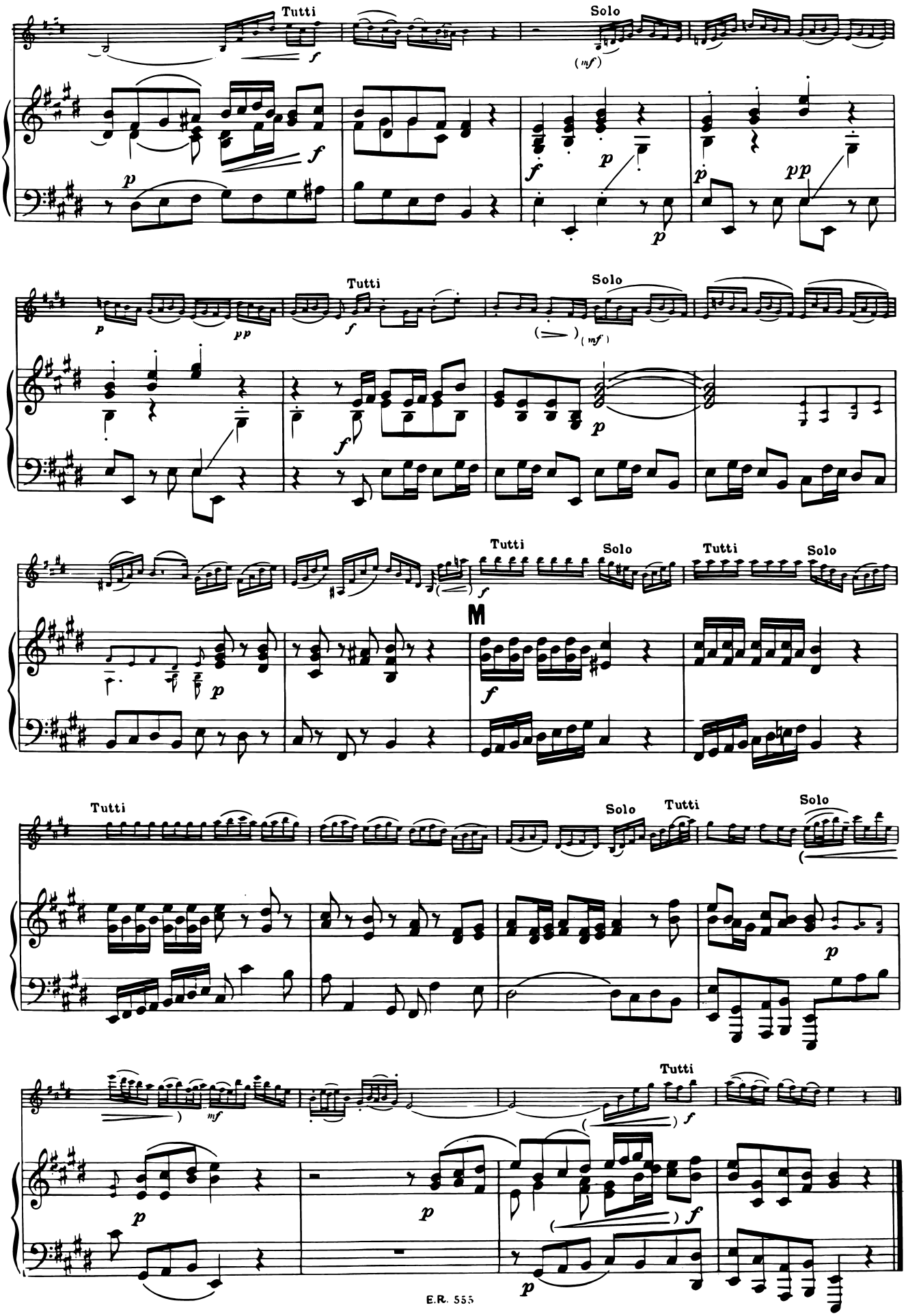
Tutti
Solo
Tutti
Solo
Tutti
Solo
Tutti
Solo
Tutti
Solo
Tutti

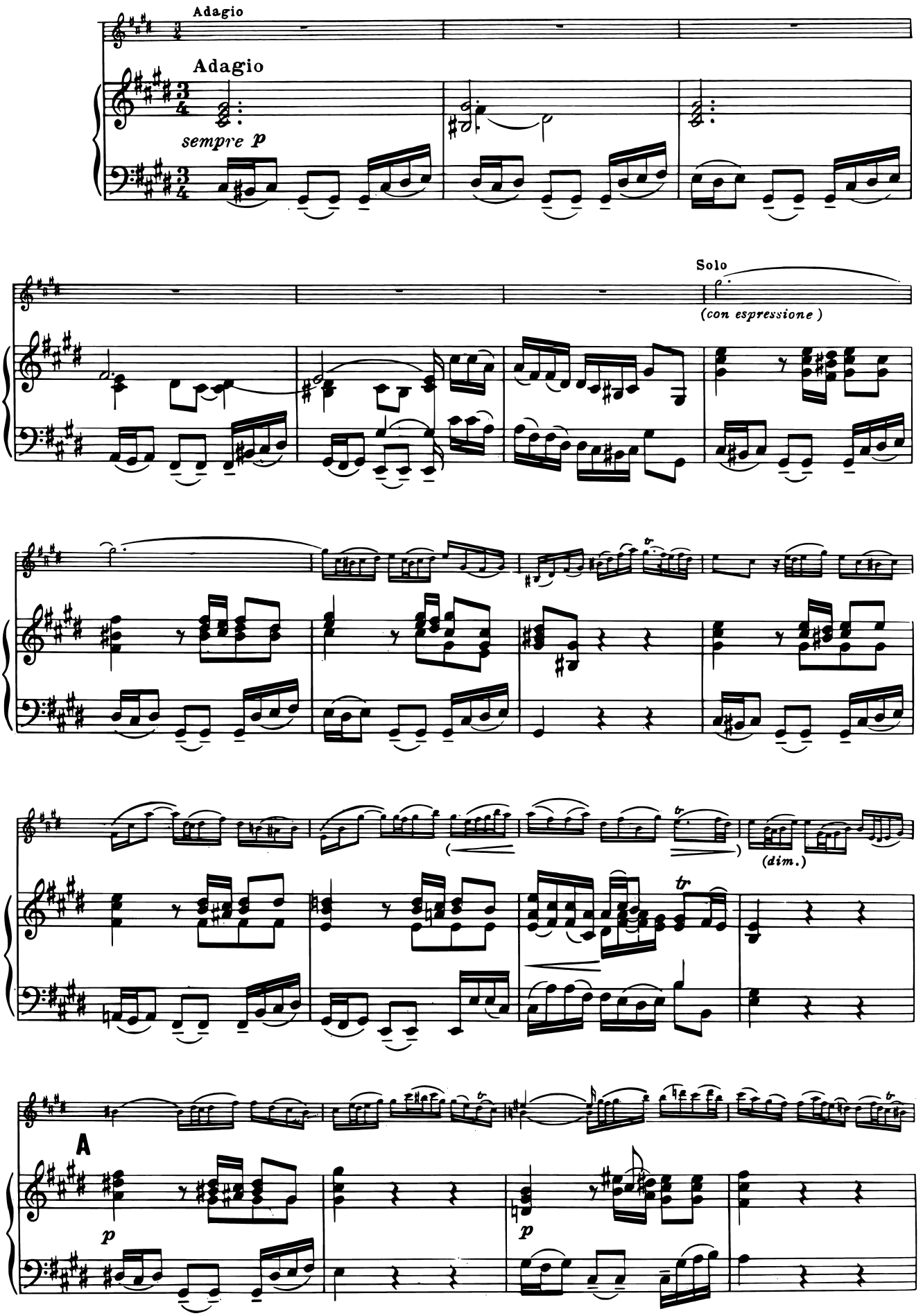
Adagio
Adagio
sempre p
Solo
(con espressione)
(dim.)
A
p
p

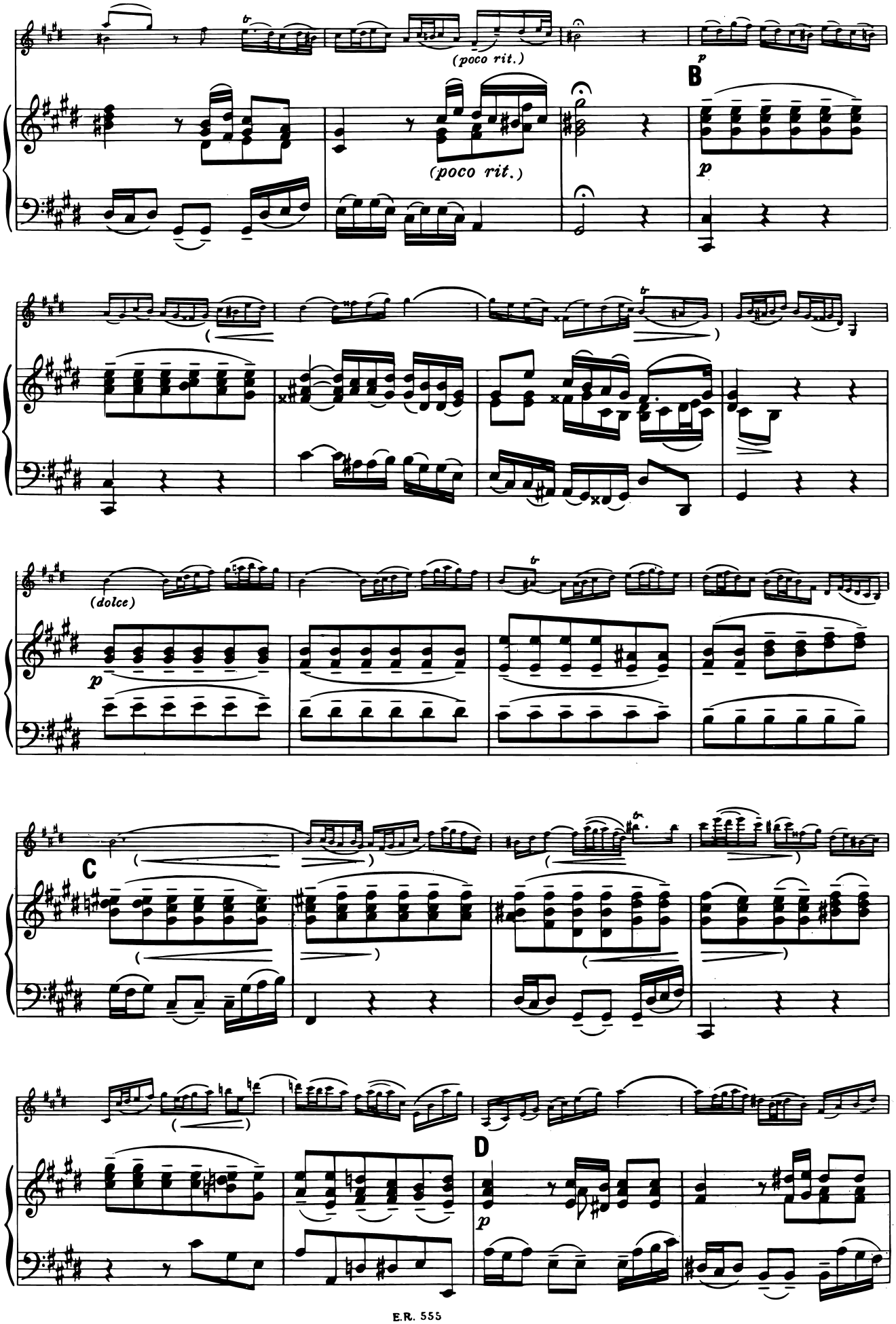
(poco rit.)
(poco rit.)
B
p
p
(dolce)
p
C
D
p

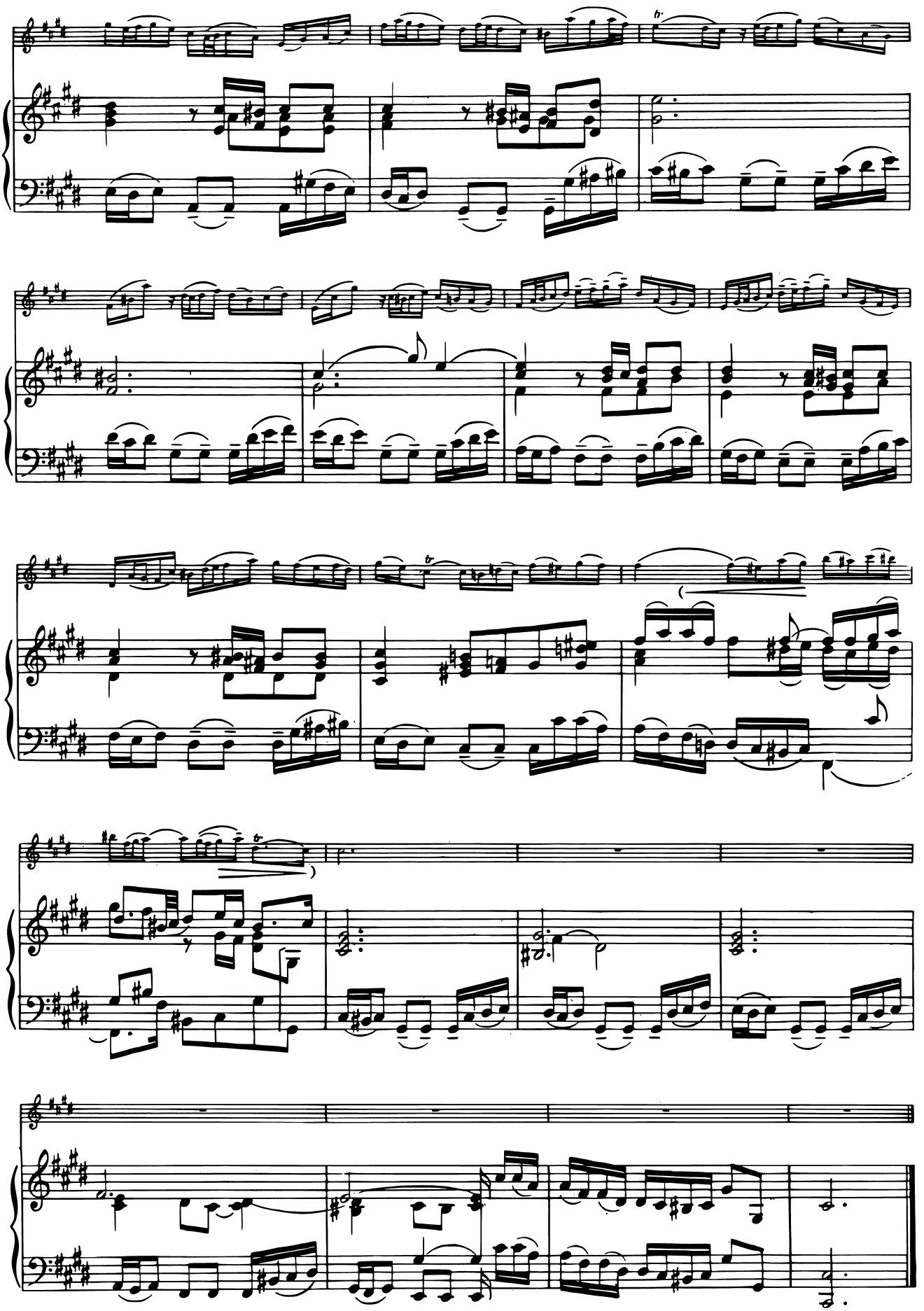

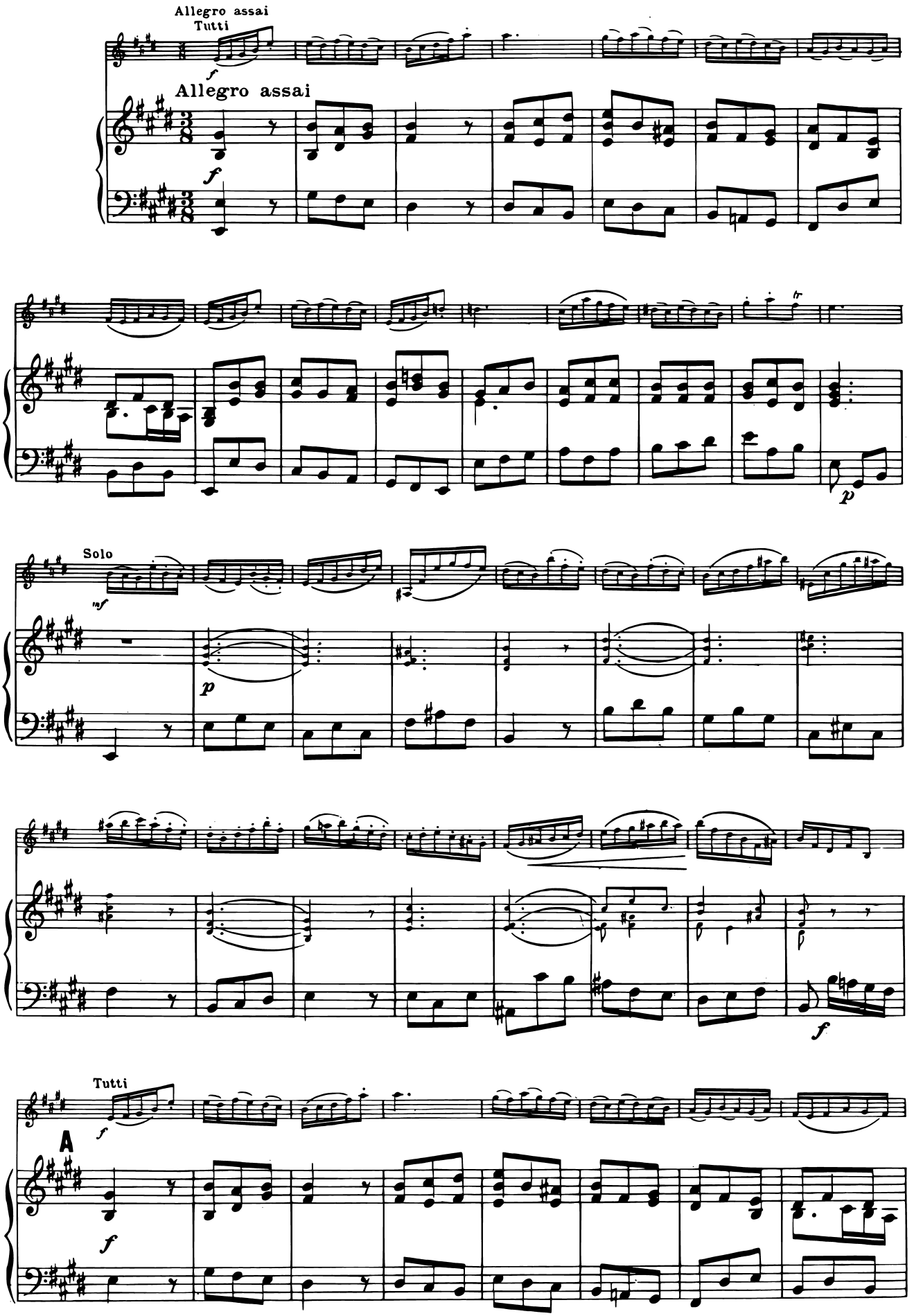
Allegro assai
Tutti
f
Allegro assai
f
p
Solo
mf
p
f
Tutti
f
A
f

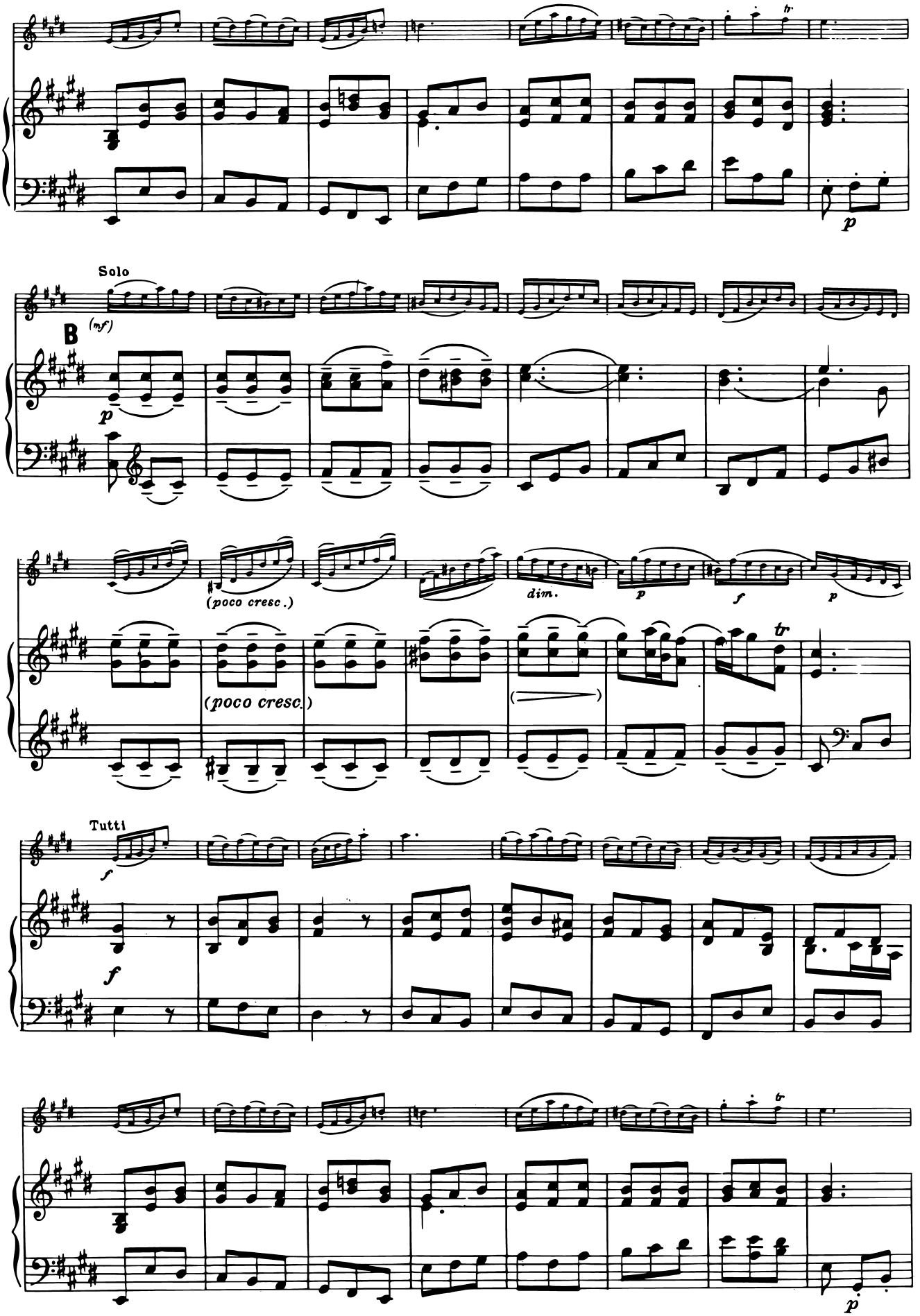
Solo
B
(mf)
p
(poco cresc.)
(poco cresc.)
dim.
p
f
p
tr
Tutti
f
f
p

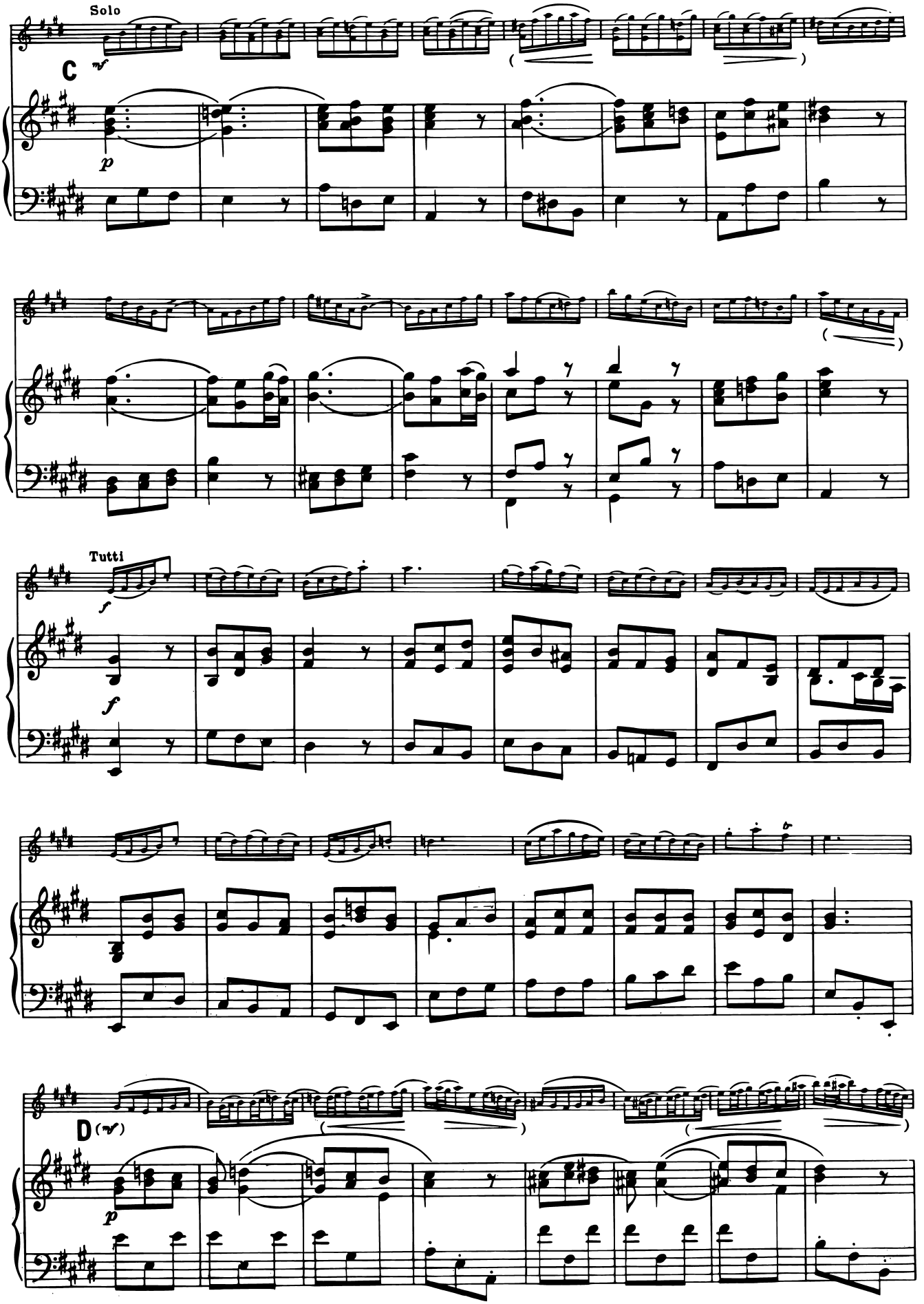
Solo
C
mf
p
Tutti
f
f
D (mf)
p

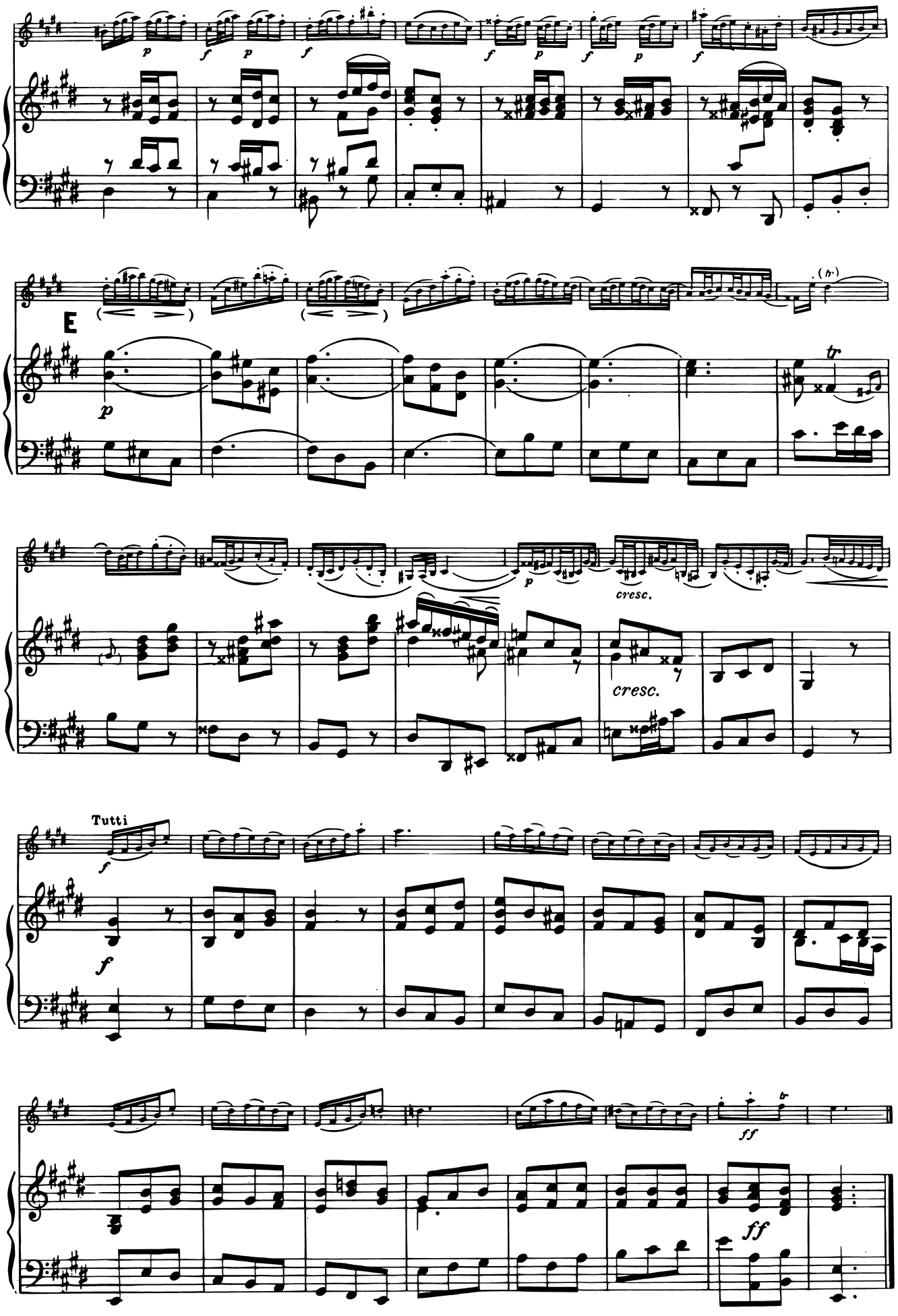
E
cresc.
cresc.
Tutti