Nº 4.

MEINE SEELE ERHEBET DEN HERRN

Meine Seele erhebet den Herrn,
und mein Geist freuet sich
Gottes meines Heilands.

MON ÂME EXALTE LE SEIGNEUR

Mon âme exalte le Seigneur
et mon esprit se réjouit
en Dieu mon Sauveur.

MY SOUL DOTH MAGNIFY THE LORD

My soul doth magnify the Lord
and my spirit hath rejoiced
in God my Saviour.

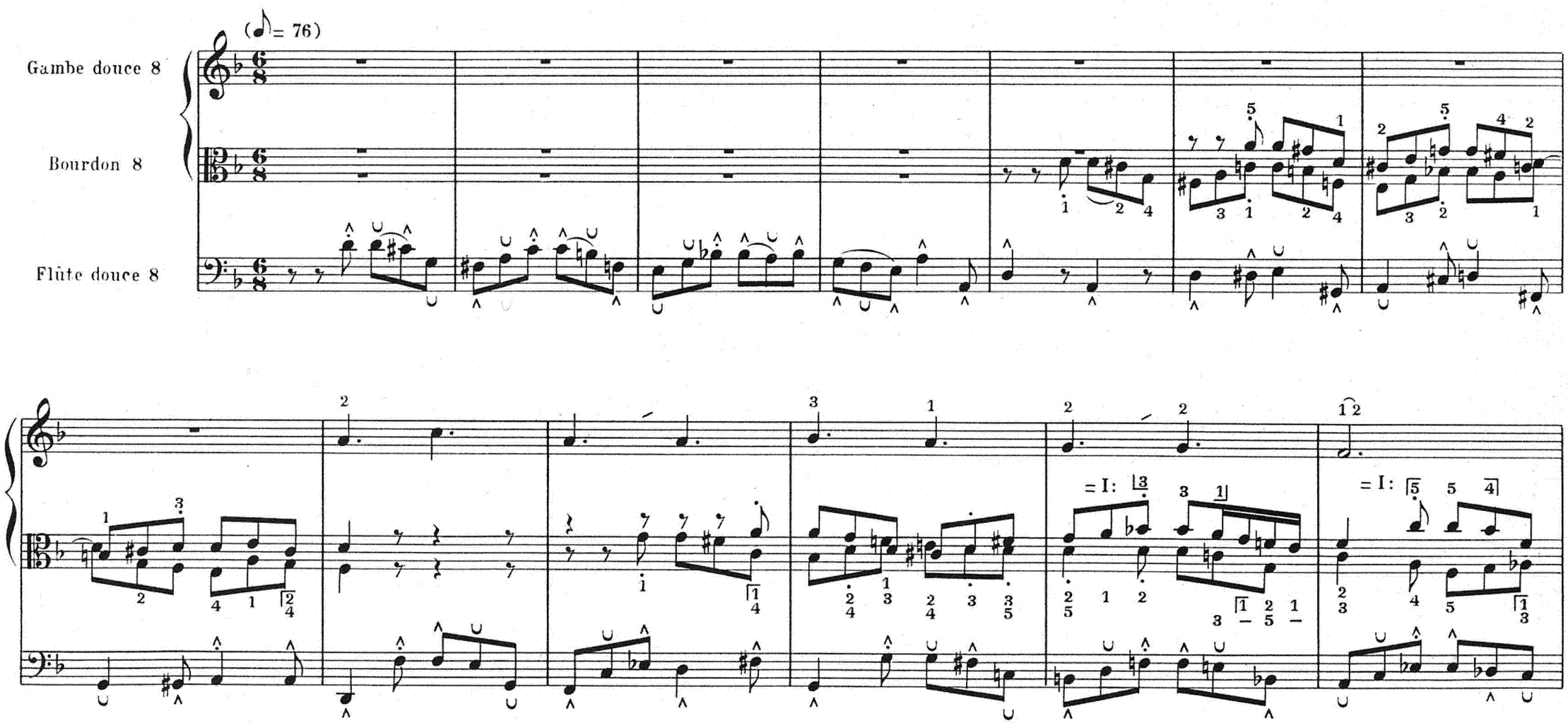

Paris. S. BORNEMANN. Editeur.

S. B. 5289

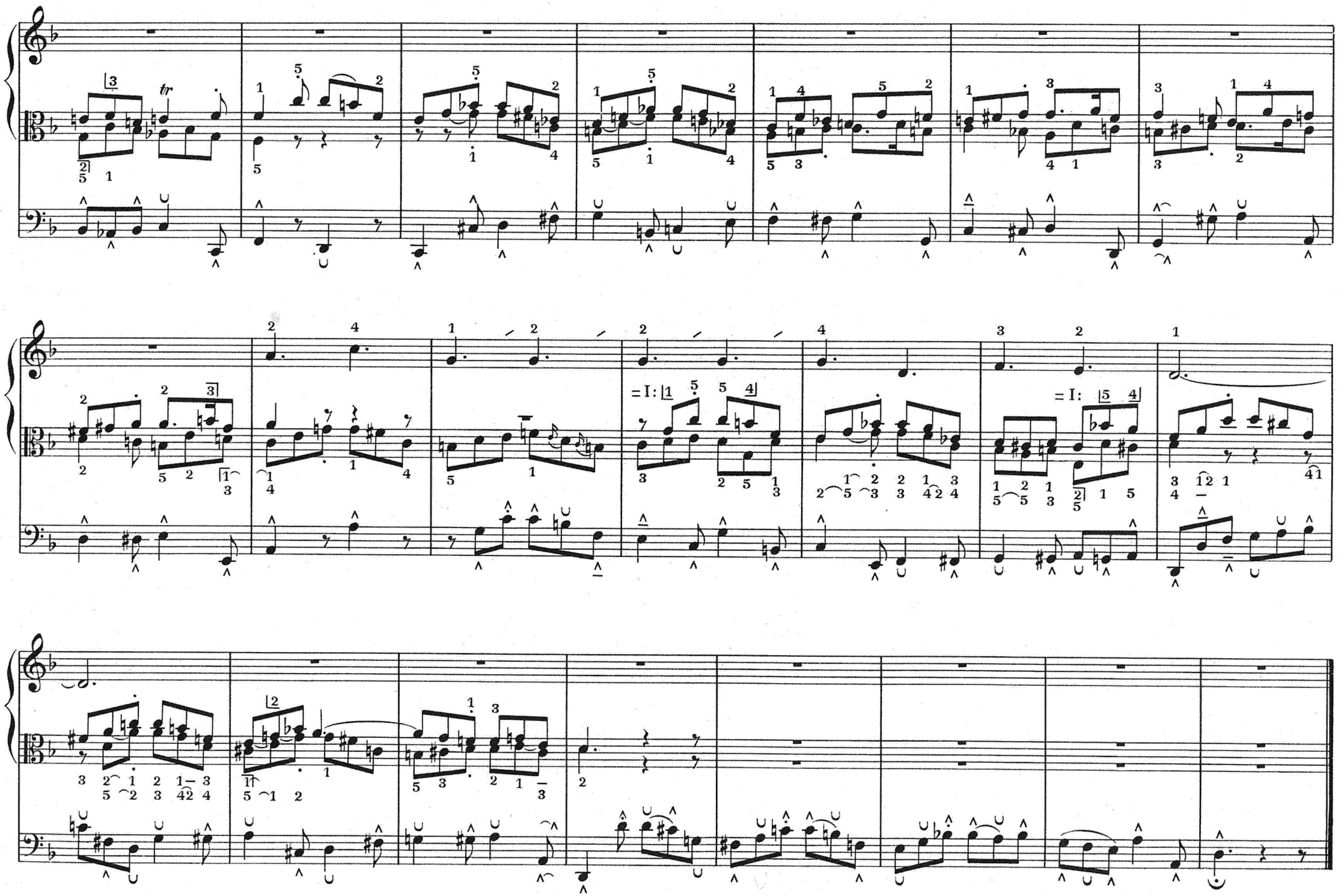
tr
= I:
= I: