

CONTRA BASSOON

IV SYMPHONY

GEORGE ANTHEIL

Moderato

5

*f* segue

1 Poco Più Mosso

*ff*

2

1

1

3 Poco Meno tenuto

*p subito*

5 Più Mosso

6 poco rit 6 Allegretto

7 Fog.

8 Poco Più Mosso

9 Poco Meno Marcato

*mp*

Poco Più Mosso

C. Bsn. - 2

11 7 12 Poco accel.

13 7 14 Poco Più Mosso

Vens 7 7 7 7 b7 7

15 5 16 5 17 3

18 Più Mosso

1 8 19

fff

22 Meno Mosso

10

23 12 24 Più Mosso

celli

3

25 8

poco cresc.

26 5 27 Poco Più Mosso 28

4 7

29 5 30 A Tempo

P >

C Bsn - 3

31

*poco accel.*

32 *rit - - - - - ard.*

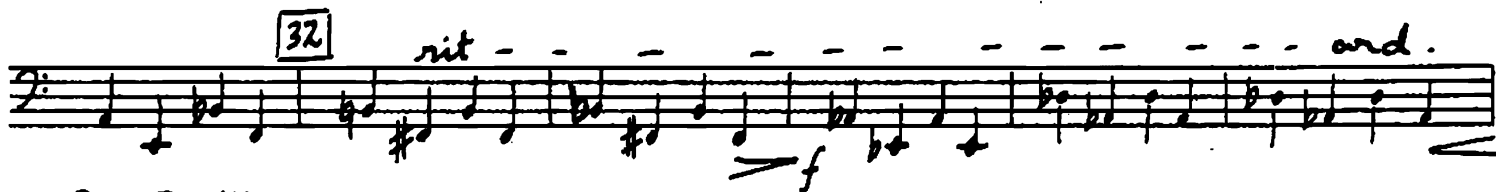

33 Poco Più Mosso *Poco meno* 2 3 4 34 Più Mosso 5

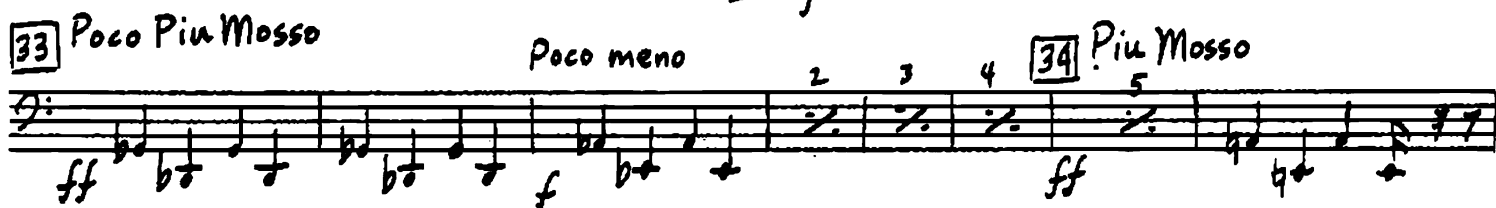

35

36

*ritard* 37 *Meno Mosso* 1 3 4 5 6

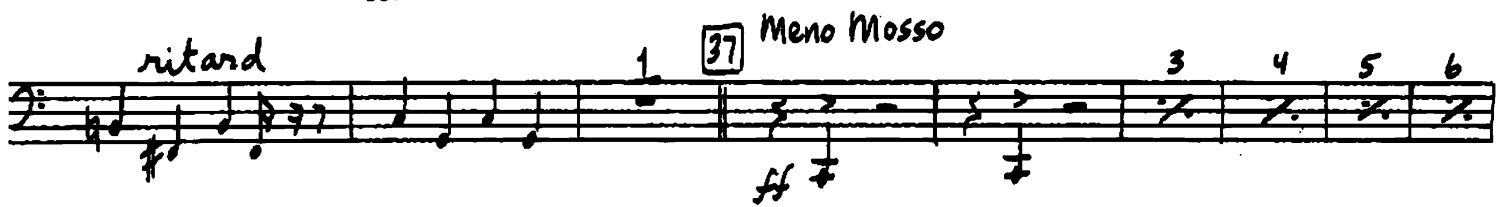

38 2 3 4 5 6 39 *Poco Più Mosso* 2

3

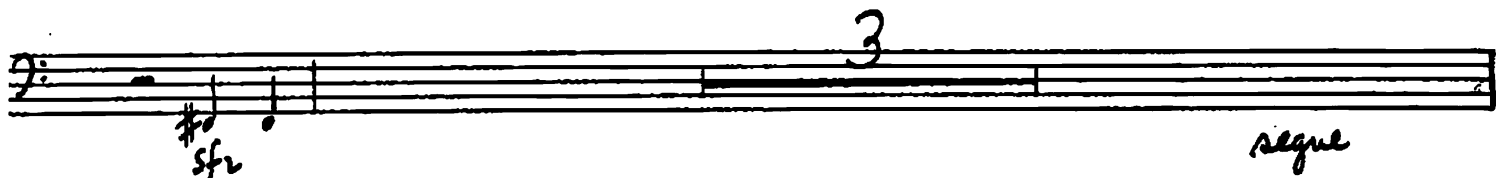

*segue*

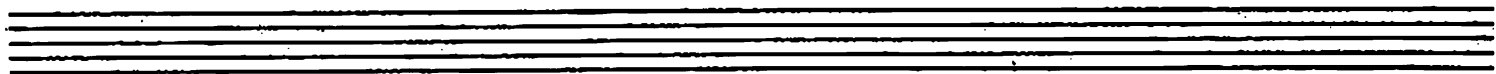

C-Bsn-4

40 *sfz*

41 *ff*

42

*rit-ard marcato* 43 6 44 8

45 *p*

46 Allegro

47 11 7

48 Poco Meno Mosso

*pp* 12

C-Bsn - 5

49 6 50 Fg. I, II 9

51 11 2

52 11 53 Fls. 9

54 Andante 1 18

55

56 mp p 4 3

57 A Tempo Allegro 11 58 6

59 4

60 Half as fast mf 61 Andante

4

C-Bsn 6

mp mf poco rit

62 Agitato mf

63 Poco Meno 64 Poco meno Mosso f pp

65 Più Mosso mf segue

66 Poco Meno Mosso p

67 A Tempo Allegro 68 Agitato mf

poco a poco decresc. poco ritard

69 70

ff segue

III (scherzo)

71 Allegro Molto

71 14 72 1

73 3 2

74 4 9

75 1 76 7

77

78 10

79 Marcato

12

80 Ven I

11

81

82  $\text{F}\sharp = \text{G}\flat$  12 11

C-Bsn - 8

83 *f*

84 6 85 6

86 12 87 *mf*

87 *f* 2

88 *ff*

89 7 12

90 6 91 *Fes, Cis* 9

92 3 *mp*

93 2 4

C-Bsn- 9

94

95

96 Poco Meno Mosso

97

98 A Tempo

99 Marcia lento

100

101 A Tempo Presto

segue

Two empty musical staves at the bottom of the page.

IV

102 Allegro non troppo

103

C-Bsn - II

A single staff of music in bass clef, containing a melodic line with various notes, rests, and accidentals (sharps and flats).

114

115

116 Poco Meno Mosso

117

118

118 Più Mosso

119

120 Meno Mosso

121 A Tempo Primo

C-Bsn - 12

122 7 123 8 124 mf

125 6

126 4 127 2 mf cresc.

128 Poco Meno Mosso

ff

129 Più Mosso

mf

130

131 Poco Meno Mosso

ff

132

133 fff

134

135 A Tempo con tutta forza

sfz

C-Bsn-13

136

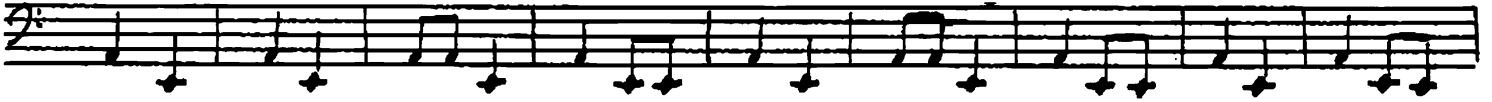

137

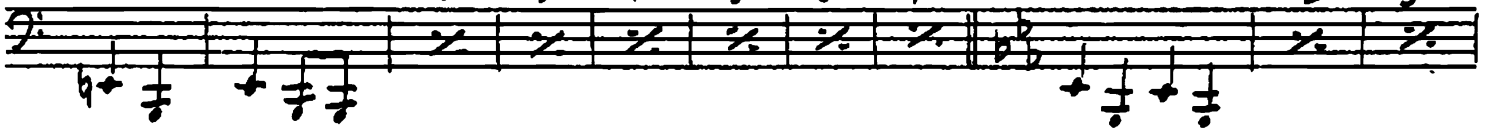

138

139

