

Hector Villa-Lobos

5 Preludes

arranged for string quartet by M Viljoen

Prelude No. 1

Viola

H Villa-Lobos arr M Viljoen

Andantino espressivo

4

p

mf

p **accel.**

f **rit.**

p **a tempo** **rit.**

f **a tempo** **accel.** **rit.**

p **a tempo** **rit.**

p **a tempo** **rit.**

f **Piu mosso**
arco

p **a tempo** **rit.**

Viola

2

66

rit. . . .

1. pizz. Poco meno

74

2. a tempo

80

89

95

102

accel. . . .

rit. . . .

108

a tempo

accel. . . .

113

rit. . . .

118

a tempo

124

128

Prelude No. 2

H Villa-Lobos arr M Viljoen

Andante

rit.

Vc.

10 *p* a tempo *6*

20

31 **Piu mosso** *f*

43 *mf* *mp*

57 *f* *p* *mf*

70 *pp* *mp*

80 *f* *p* *mf* *p*

88 *f* *pp* *mf* *p* *mf* *p*

98 *p* *leggiere* *6*

108 *f*

114 *f*

Prelude No.3

Viola

H Villa-Lobos arr M Viljoen

Adagio

8

14

20

Molto adagio e dolorido

28

33

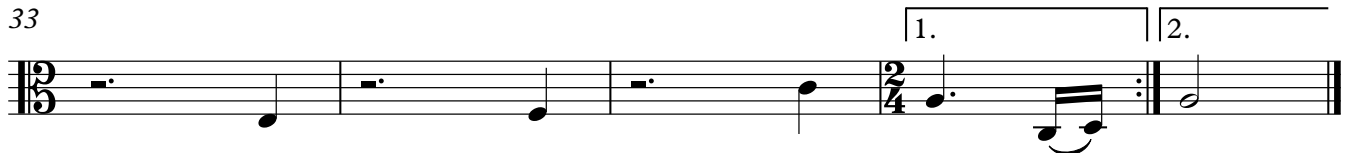

Viola

Prelude No.4

H Villa-Lobos arr M Viljoen

Lento

7

11

Animato
sul pont.

17

22

27

Lento

34

40

Viola

Prelude No.5

H Villa-Lobos arr M Viljoen

Allegro

5

mf

5

9

13

pizz.

17

arco

20

pizz.

arco

23

26

29

33 **Piu mosso**

33 *f*

37

40

43 *mf*

47

51

55 *pizz.*
