

1. Klarinette in B

Sinfonische Metamorphosen

Paul Hindemith

Allegro (♩ = 108)

Turandot, Scherzo

Moderato (♩ = 132)

rit. *mp*

B *accel.* **6** *Lebhaft* (*d=96*) *p*

C *mp* *p* *mp*

D *mf*

E *mf*

F *mf*

G *mf* *mf*

H *mf*

I *mf* **J** *f*

3

K

L

M

N

O

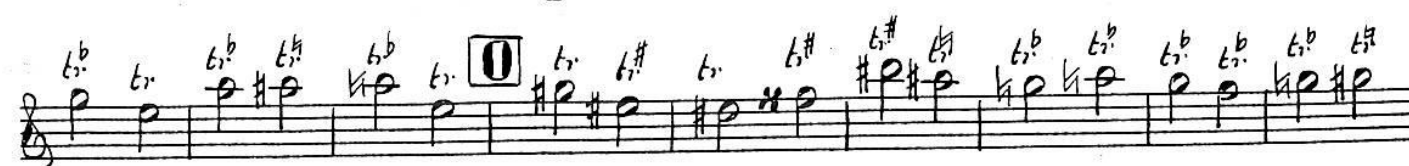

P

Q

13

R

15

S

14

1. Hr. (F)

T

205 3 1
p p

211 U 2
mp

217 f p

mf mf V

11 W 3 1
pp (Voll. Kb.) mp b#

b. b. b. mf

b. b. X f

b. b. ff Y

tenuto a tempo f

Z 1 1 1 1 12
mf mp p pp

Andantino

Solo
mf

p **1** *f* *f* *espr.*

A *mf* *mp cresc.* *f* *p espr.* *tranquillo*

B *mp cresc.*

f *p espr.*

mp

C *p* *mf* *f* *espr.*

mf *mp cresc.* *mf* *f* *mp*

Marsch *mf* *t^b*

A *f* **5**

1. 23

p *p* *cresc.*

28

f *p* *f*

C

D

p *p*

E

cresc.

f *ff*

F

mf

2

f

2. *p* **G** *p*

H *mf* *f*

I *mf* *f*

J *mf*

K *f*

f *cresc.*

L *f*

f

2. Klarinette in B

Sinfonische Metamorphosen

Allegro (♩=108)

Paul Hindemith

Staff 1: *f* *mf* *f*

Staff 2: *mf* *f*

Staff 3: **A** *f*

Staff 4: **B** *f*

Staff 5: *mf* *f* *f*

Staff 6: **C** *mf* *f*

Staff 7: *f* *mf*

Staff 8: **D** *f* *mf* (85)

85 *mf* **E** 3 91 *mf*

95 *p* 1 *mf*

103 **F** 6 110 *mf* 112 **6** 118 *f*

121 **G** *mf*

129 *f* **H** *f*

137 *mf cresc.* **6** 144 *ff*

155 **I** 1

160 1

Turandot, Scherzo

Moderato $\text{♩} = 132$

1 **A** 2 *rit.* 1 *atempo* 3 *rit.* 1 *atempo rit.* 12 4 17

(1. Mar.) (1. Fr.)

K

54 *f*

L

58 *f*

M

62 *f*

b^b tr tr b^b tr b^b tr

66

70

N

74 *f*

b^b tr b^b tr b^b tr b^b tr

78 *f*

b^b tr b^b tr b^b tr b^b tr b^b tr b^b tr b^b tr b^b tr b^b tr b^b tr b^b tr b^b tr b^b tr

O

82 *f*

P

86 *f* *tenuto*

1 *al tempo*

Q

R

S

90 9 13 15 4

1. Hrn. (F)

204

192 *Pken* *f* 194 8 204 *p* **T**

206 6 213 *p*

218 *mp* 221 4 225 *p* **U**

228 *p* 231 *mf* **V**

234 *pp* 235 11 **W** 3 1 250 *mp* *(Viol. Kb.)*

254 *mf*

262 *f* **X**

270 *ff* 274 *b* **Y** *b*

276 *tenuto* *a tempo* **Z** 1 *f*

284 1 1 1 2 13 304 *mf* *p* *pp*

(♩ = 126-132)

Andantino

tranquillo

Marsch

(♩ = 80)

37 **C**

43 **D**

52 **E**

57 **F**

64 **G**

70 **F**

73 **G**

76 **C**

82 **H**

92 **H**
